

PARATECH®

RESCUE

TEAM

est. 1962

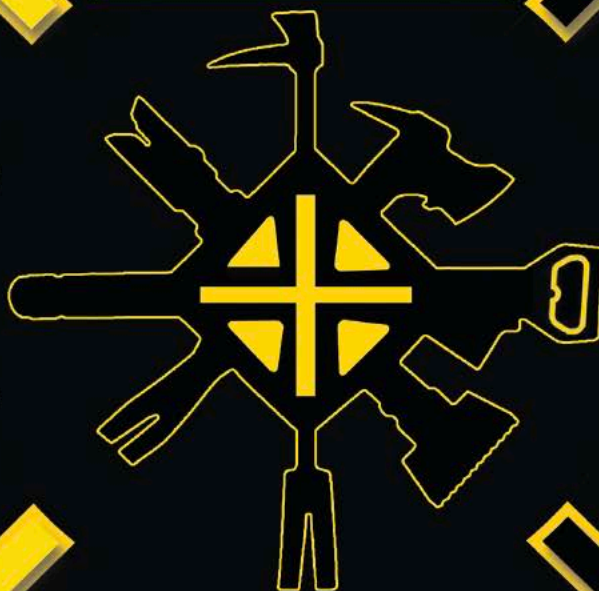

Timeline



1962 WORLD'S FAMOUS PRY AXE INTRODUCED



1965 THE HOOLIGAN TOOL, THE WORLD'S FIRST PRODUCTION "HALLIGAN" TYPE FORCIBLE TOOL IS INTRODUCED



2004 UNITED KINGDOM STANDARDIZES ON PARATECH RESCUE STRUTS FOR THEIR COLLAPSE AND US&R OPERATIONS



2005 THE SHORING HAMMER IS INTRODUCED AND USED THROUGHOUT NEW ORLEANS IN THE WAKE OF HURRICANE KATRINA



2006 THE SMT™ (SPECIAL MISSION TENDER) IS INTRODUCED FOR QUICK AND EASY DEPLOYMENT AND PURCHASE OF PARATECH EQUIPMENT



1976 MAXIFORCE® AIR LIFTING BAGS INTRODUCED TO THE UNITED STATES FIRE RESCUE SERVICE



1979 PARATECH BECOMES THE FIRST U.S. MANUFACTURER OF A MOLDED, HIGH PRESSURE AIR LIFTING BAG



2007 SINGAPORE CIVIL DEFENSE RESPONDS TO CHINA EARTHQUAKE WITH PARATECH EQUIPMENT



1981 THE P-10 TRUCK MADE BY PARATECH FOR THE U.S.A. AIR FORCE STATIONED IN SOUTH KOREA



2008 THE MULTI BASE IS DESIGNED FOR RESCUE SUPPORT SYSTEMS



1983 PARATECH INTRODUCES THE WORLD'S FIRST KEVLAR® REINFORCED AIR LIFTING BAGS UNDER ITS MAXIFORCE® TRADEMARK



2009 PARATECH EQUIPMENT DEPLOYED TO L'AQUILA, ITALY EARTHQUAKE



1984 PARATECH INTRODUCES THE AIRGUN 40 PNEUMATIC IMPACT TOOL



2010 PARATECH EQUIPMENT DEPLOYED TO HAITI EARTHQUAKE



1985 U.S. NAVY PURCHASES 500 AIRGUN 40S FOR SHIPBOARD FIREFIGHTING

2010 THE STRONGEST 'ALL IN ONE' VEHICLE STABILIZER, THE TVS, (TWISTLOCK VEHICLE STABILIZER) IS INTRODUCED



1992 RESCUE STRUTS, THE FIRST SELF-LOCKING COLLAPSE SUPPORT SYSTEMS IN THE WORLD ARE INTRODUCED



2012 ABSOLUTE RAKER—FIRST ALL MECHANICAL RAKER SHORE INTRODUCED



1993 FIRST VEHICLE STABILIZATION (VSK) KIT CREATED



2013 HYDRAULIC-FUSION-STRUT (HFS PARATECH'S FIRST HYDRAULIC RESCUE STRUT UNVEILED



1994 NORTHRIDGE, CA EARTHQUAKE: LOS ANGELES CITY & COUNTY RESCUE TEAMS USE MAXIFORCE® LIFTING BAGS, RESCUE STRUTS, PRT KITS AND PRY-AXES FOR RESCUE



2014 DAMAGE CONTROL SYSTEMS (DCS) PARATECH DCS INSTALLED ON SWEDISH NAVY SHIPS



1995 KOBE, JAPAN EARTHQUAKE: MAXIFORCE® LIFTING BAGS, RESCUE STRUTS, PRT KITS AND PRY-AXES USED FOR RESCUE

2014 PARATECH INTRODUCES MAXIFORCE® G2 AIR LIFTING BAGS



1998 PARATECH ACHIEVES ISO 9001 CERTIFICATION

2014 THE TITAN CRASH AXE IS CREATED BY PARATECH, WITH INPUT FROM THE AIR FORCE'S PARARESCUEMEN



1999 ISTANBUL, TURKEY EARTHQUAKE: RESCUE STRUTS & MAXIFORCE® LIFTING BAGS BECOME A VITAL PART OF EARTHQUAKE PREPAREDNESS



2015 THE MULTIFORCE® AIR LIFTING BAG IS INTRODUCED



2000 LONGSHORE STRUTS DESIGNED & DEVELOPED FOR HIGH ANGLE COLLAPSE RESCUE

2016 THE VSK CONTROLLER IS INTRODUCED

2016 MULTIFORCE POSITIONING LIGHTS ARE INTRODUCED



2002 THE BUSTER TOOL IS DESIGNED TO MEET AND EXCEED FAA REGULATIONS FOR CRASH AXES

2017 THE ACMETHREAD STRUT DRIVER RETRO FIT KIT IS INTRODUCED

2018 PARATECH INTRODUCES THE ACMETHREAD STRUT DRIVER



2002 PARATECH EU IS ESTABLISHED IN DENMARK IN ORDER TO CREATE A STRONGER PRESENCE IN EUROPE

2019 THE G3 DEADMAN CONTROLLERS AND VENTED COUPLINGS ARE INTRODUCED



2003 PARATECH RESCUE SUPPORT SYSTEMS ARE ADAPTED BY FEMA AS A STANDARD

2020 THE RESCUE GUARDIAN AND G3 PRESET REGULATOR ARE INTRODUCED

2024 PARATECH INTRODUCES MAXIFORCE® G3 AIR LIFTING BAGS

Table of Contents

05

**Paratech
Certified
Training**

06

**Technical
Rescue
Response Unit**

10

**Rescue
Support
Systems**

38

**Vehicle
Stabilization Kits**

44

**Multiforce Air
Lifting Bags**

46

**Maxiforce
Air Lifting
Bags**

62

**Rescue Air
Cushions**

68

**Forcible Entry
Tools**

76

**Powered
Impact Tools**

82

**Damage Control
Systems**

86

**Paratech
Resources**

87

**Paratech Ordering Terms,
Conditions & Warranty**

88

**Paratech Rescue
Award**

89

**Paratech
Contacts**

PARATECH®

For more than 60 years, Paratech has been combining innovative design with cutting edge technology to provide the highest quality and most user-friendly tools available for rescue and beyond. From the world's most advanced collapse support solutions to some of the world's strongest forcible entry tools, Paratech makes technical rescue operations simpler, safer and more productive.

Our product lines are comprised of Rescue Support Systems, MAXIFORCE® Air Lifting Bags, The MULTIFORCE® Air Lifting Bag, Powered Impact Tools, Forcible Entry Tools, Rescue Air Cushions, and the ultimate collection of essential Paratech products...the TRRU™ ...

Technical Rescue Response Trailer equipped specifically for either urban search and rescue or trench rescue, both are loaded with all of the necessary Paratech tools needed for technical rescue.

Paratech products are extensively used by fire departments worldwide including, but not limited to: all major U.S. cities, Copenhagen, Tokyo, London, Lyon, Madrid, Singapore and Istanbul. In addition, they have been selected by disaster agencies in the United States, Denmark, Japan, United Kingdom and Turkey as the standard for their rescue teams and technical rescue caches.



PARATECH®

Training & Tactics Courses

Paratech is a firm believer that Instruction in Rescue operations should be delivered by companies specialized in doing just that.

We have received requests from customers around the world to provide instruction specific to Paratech Products – The Paratech Training and Tactics program delivers this in two ways: the Paratech online Workshops and through our comprehensive Training and Tactics program where we have partnered with some of the best Instruction Companies around the world, use QR code for quotes and further informations.

Learn More



Training Highlights



Vehicle & Machinery

Stabilizing and lifting light vehicles using air bags and StrutDrivers.



Building Collapse

Solid Sole, Flying, Split Sole and Corner Rakers. Window and door shores. Internal shoring and sloped floor shore.



Lifting & Moving

Using Paratech Monopod, Bipod and Tripods to lift and move objects using ropes and come-alongs.



The curriculum can also be customized to the department preferences: Trench Rescue, Structure Collapse, Confined Space, Ag Rescue and Vehicle Machinery Tech.

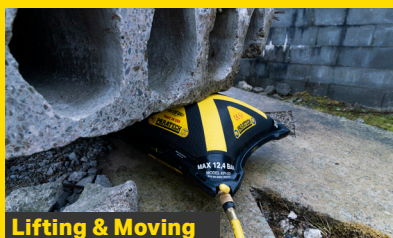

Lifting & Moving

Single, double and daisy chain lifts with Maxiforce Air Lifting Bags. Rescue Air Cushions and MultiForce Air Lifting Bags lifts.



Heavy Vehicle Stabilization and Lifting

Stabilizing and lifting heavy vehicles using air bags and HydraFusion struts.

Technical Rescue Response Unit

Paratech Technical Rescue Response Units - (TRRU)

The Paratech TRRU is a low maintenance and cost effective solution for fire departments and rescue teams.

A neat and organized mobile container for all your Paratech Technical Rescue Equipment.

Always Ready to deploy.

All the features of a Rescue Truck without the cost of indoor storage, maintenance and upkeep.

COMPACT TRRU



Technical Rescue Response Unit

Covers all your equipment needs for

- Man and Machine Rescue
- Trench Rescue
- Building Collapse Rescue
- Heavy Vehicle Rescue

ADVANCED TRRU



Learn More



Technical Rescue Response Unit

Compact TRRU

The Compact TRRU is fully capable of initiating an array of US&R and vehicle rescues. It is small enough to maneuver through narrow streets, but big enough to respond to a vast array of rescues. The Compact TRRU is self-contained, can be remote positioned and is ready to roll at any time. This versatile trailer consists of a comprehensive set of Paratech equipment in one compact, mobile package. Includes an Absolute Flying Raker, Remote Placement MULTIFORCE Bag Kit, Man and Machine Kit, Air Control Case, Pakhammer Kit, PRT Kit and much much more.



- Compact Cache
- Compact Size
- Remote Positioning
- Easy Maneuvering

| Part No. | Description |
|-------------|-----------------------------|
| 22-700180 | Compact TRRU, US |
| 22-700200EU | Compact TRRU, International |



Compact Size

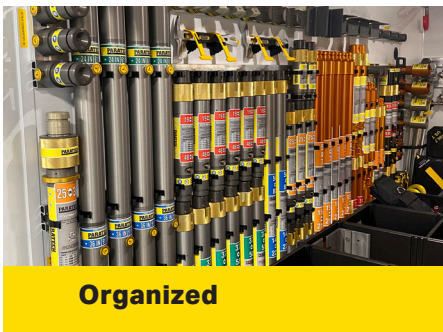

Organized



Full Overview

Learn More

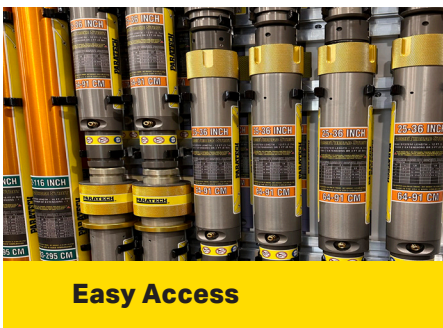

Easy Access



Secure

Technical Rescue Response Unit

Advanced TRRU

The Advanced TRRU consists of the most comprehensive set of Paratech rescue equipment you will ever find in one mobile unit. It comes fully loaded for US&R, trench and heavy vehicle rescues. The Advanced TRRU is self-contained. It can be remote positioned and is ready to roll at any time. The Advanced TRRU is big enough to hold an advance logistics point or even a small commandpost. Includes full Raker Sets, Flying Raker Sets, Trench Kits, Remote Placement MULTIFORCE Bag Kit, Man and Machine Kit, Air Control Case, Pakhammer Kit, PRT Kit and much much more.

- Roof Command Light
- Extensive Cache
- 40% larger
- Remote Positioning
- Rack for Air Lifting Bags
- Cache Graphics
- LED Lighting

| Part No. | Description |
|-----------|---|
| 22-700238 | Advanced TRRU, with Generator and Data Kiosk |
| 22-700248 | Advanced TRRU, without Generator and Data Kiosk |



Advanced Lighting Package

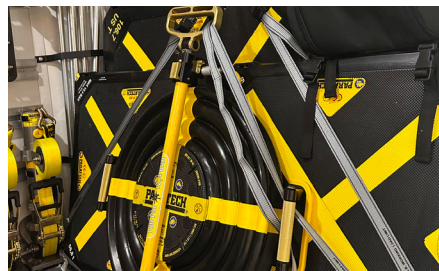

MAXIFORCE® Master Rack



Storage Layout Graphics for Easy Reloading of Equipment



Learn More



Rescue Support Systems



The Paratech Rescue Support System

The Paratech Rescue Support System is truly a “go anywhere” system. Designed to be effective for the simplest to the most demanding deployment, there isn’t a more comprehensive, scalable and straightforward system than Paratech’s. Whether you choose the precision of the AcmeThread Strut, the automatic locking collar of the LockStroke Strut or the added length of the LongShore Strut, they are strong and versatile enough for nearly every collapse and stabilization scenario.

The entire system includes 5 sizes of AcmeThread Struts, 4 sizes of LockStroke Struts, 3 sizes of HydraFusion Struts, 4 sizes of AcmeThread/LockStroke Extensions, 5 sizes of LongShore Struts, 4 LongShore Extensions and over 20 interchangeable base plates designed to support a wide variety of contact points. All aluminum alloy components of the Rescue Support System are hard coat anodized to reduce electrical conductivity and increase strength and durability.

Truly a system that will not stop growing, Paratech’s Rescue Support System can be used in excavation collapse (trenches, mines), vehicle stabilization, structural collapse and reinforcement, or wherever there is a need for quick, strong and safe vertical or horizontal shoring.

Structural Shoring

Earthquakes, construction collapse, cave-ins, floods and structural fire damage require a collapse rescue system designed for the purpose of extracting victims in a safe and timely manner.

Vehicle Stabilization

Paratech Vehicle Stabilization Kits have the strength and flexibility to handle any size vehicle anytime, anywhere. This includes sub compact cars, buses, cement trucks and even locomotives. Additionally, these components provide the extra value of being completely interchangeable with your other Paratech equipment for building collapse and trench rescue scenarios.

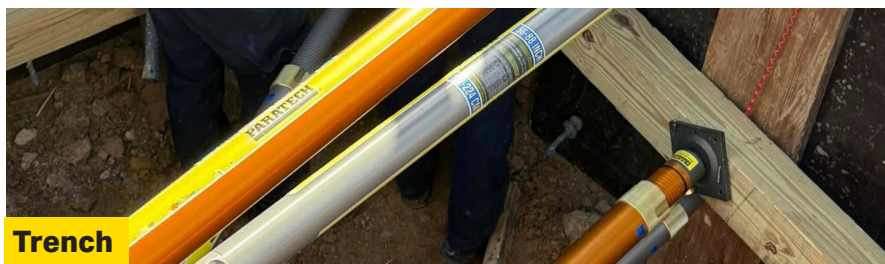

Trench

Trench Shoring

Paratech’s pneumatic Rescue Struts allow for remote placement and easy locking as well as safe, remote removal. Used in combination with our Waler System, trench rescue has never been faster, easier or safer.

Special Applications

To be used in combination with Paratech’s LongShore, AcmeThread and LockStroke Struts, a wide variety of bases and accessories are available to assist in numerous special application scenarios. These include, but in no way are limited to: elevator shaft access and victim retrieval, high angle applications, confined space work and trench rescue.

Add-on kits include: Tripod, Bipod, Monopod and Elevator Support Unit Kits.



Building Collapse



Train Stabilization

Rescue Support Systems

RESCUE GUARDIAN

Part No. 22-796RG1

The most advanced monitoring and alarm system for technical rescue available. Remotely **monitor multiple Rescue Guardians at once on either Android or iPhone** operating systems. Receive notifications of any change in status. Designed by rescue professionals for rescue professionals. The ultimate in rescue monitoring technology.

Monitors:

Load, Vibration, Incline

Wirelessly Transmits:

Load change, Seismic activity, Incline data

Warning System:

6 high powered red LEDs High decibel auditory alarm

Notifications via Bluetooth

Applications:

Structural Collapse (Raker Shoring, Vertical Shoring), Vehicle Stabilization, Trench Rescue, Stand-alone monitoring



Long Battery Life

under continuous usage in low-power monitoring mode. Includes a low battery warning. Easily replaceable and available lithium ion batteries.

Advanced Technology

for all types of rescues

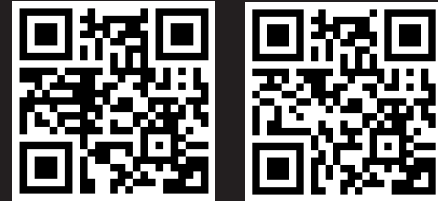

Download The App Here!

Easy to Use

and Very Customizable



Remote Monitoring App

Very secure and very flexible. Use loaded presets for standard applications or adjust them to custom, savable settings based on your requirements. This software is designed to be intuitive and easy to learn. Future ready for upgrades and updates.



Use in-line with RescueStruts Numerous Mounting Configurations Available!



Rescue Support Systems

Rescue Guardian 1 Kit



Rescue Guardian 2 Kit



22-796RG1-1K

| Part No. | Description | Quantity |
|-----------|----------------------------------|----------|
| 2-796RG1 | Rescue Guardian | 1 |
| 22-796598 | Rescue Guardian Magnet Clamp | 1 |
| 22-796699 | Rescue Guardian Clamp and Clevis | 1 |
| 22-796625 | Rescue Guardian Nailing Plate | 1 |
| 22-796627 | Rescue Guardian Suction | 1 |
| 22-796634 | Rescue Guardian Base Clamp | 1 |
| 22-796663 | Rescue Guardian Carrying Case | 1 |
| 22-796678 | Rescue Guardian Adpt. Plate | 1 |

22-796RG1-2K

| Part No. | Description | Quantity |
|-----------|----------------------------------|----------|
| 2-796RG1 | Rescue Guardian | 2 |
| 22-796598 | Rescue Guardian Magnet Clamp | 1 |
| 22-796699 | Rescue Guardian Clamp and Clevis | 1 |
| 22-796625 | Rescue Guardian Nailing Plate | 1 |
| 22-796627 | Rescue Guardian Suction | 1 |
| 22-796634 | Rescue Guardian Base Clamp | 1 |
| 22-796663 | Rescue Guardian Carrying Case | 1 |
| 22-796678 | Rescue Guardian Adpt. Plate | 1 |

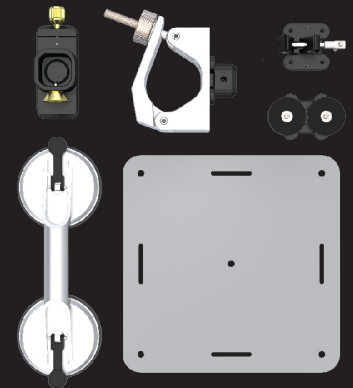

Rescue Support Systems

| RSS Comparison | AcmeThread | LockStroke | LongShore | HydraFusion |
|-------------------------------|----------------------|----------------------|------------------------|-----------------------------|
| SIZES | 5 | 4 | 5 | 3 |
| LENGTHS | 12–88 in (31–224 cm) | 19–89 in (48–226 cm) | 26–198 in (66–503 cm) | 8.2–51.1 in (46.2–121.2 cm) |
| EXTENSIONS | 4 | 4 | 4 | AcmeThread & LongShore |
| EXTENSION LENGTHS | 6–36 in (15–91 cm) | 6–36 in (15–91 cm) | 12–67 in (30.5–170 cm) | 6–67 in (15–170 cm) |
| AUTO LOCKING COLLAR | NO | YES | NO | NO |
| FINE ADJUSTMENT | YES | YES with attachment | YES | YES |
| REMOTE PLACEMENT | YES | YES | YES | YES |
| TRENCH STABILIZATION | YES | YES | YES | YES |
| COLLAPSE STABILIZATION | YES | YES | YES | YES |
| VEHICLE STABILIZATION | YES | YES | YES | YES |

AcmeThread Strut

The Paratech AcmeThread Struts are comprised of a 2½"/6.35cm diameter Acme threaded aluminum movable solid shaft that extends out of a 3"/7.62 diameter aluminum tube. The AcmeThread is a square thread that allows full surface contact of the shaft through the collar and the collar full surface contact on the tube to transfer load directly to ground. AcmeThread Struts can be extended manually or pneumatically with air, carbon dioxide or nitrogen.

Place strut into position, 'EXTEND' threaded shaft into desired length, 'SPIN' collar to 'LOCK' the strut.

It is as easy as...

EXTEND & SPIN TO LOCK

Adjustments to the threaded shaft can be made in ANY increment up to the maximum length of the strut.

LockStroke Strut

The Paratech LockStroke Struts are comprised of a 2½"/6.35cm diameter grooved solid aluminum movable shaft that extends out of a 3"/7.62 diameter aluminum tube. LockStroke Struts have a ball bearing filled collar that locks automatically when the shaft extends either manually or pneumatically with air, carbon dioxide or nitrogen.

'SET' strut into position, 'EXTEND' strut with air or manually and the strut 'LOCKS' automatically.

It is as easy as...

SET, EXTEND TO LOCK



Over 20 Interchangeable Bases

All aluminum alloy components of the rescue support system are hard coat anodized to increase strength and durability

Machine Knurled Non-Slip Locking Collar
Acmethread-Longshore-Hydradfusion

The Strongest & Most Versatile Struts In The World

Paratech AcmeThread & LockStroke Load Table

Working Load Chart At The Following Safety Factors

| Length | 2:1 lb | kg | 4:1 lb | kg |
|--------------|--------|--------|--------|-------|
| 2 ft (0.6m) | 43,500 | 19.731 | 21,750 | 9.866 |
| 4 ft (1.2m) | 40,000 | 18.144 | 20,000 | 9.072 |
| 6 ft (1.8m) | 28,250 | 12.814 | 14,125 | 6.407 |
| 8 ft (2.4m) | 24,050 | 10.909 | 12,025 | 5.455 |
| 10 ft (3.0m) | 10,725 | 4.865 | 5,360 | 2.431 |
| 12 ft (3.6m) | 7,660 | 3.475 | 3,830 | 1.737 |

5 YEAR WARRANTY

The data in this table has been confirmed by physical testing, witnessed and certified by an independent, licensed structural engineering company.



LongShore Strut

The Paratech LongShore Struts are comprised of a 3" diameter threaded aluminum movable shaft that extends out of a 3½" diameter aluminum tube. The square thread allows full surface contact of the shaft through the collar and the collar full surface contact on the tube to transfer load directly to ground. LongShore Struts can be extended manually or pneumatically with air, carbon dioxide or nitrogen.

Place strut into position, 'EXTEND' threaded shaft into desired length, 'SPIN' collar to 'LOCK' the strut.

It is as easy as...

EXTEND & SPIN TO LOCK

Adjustments to the threaded shaft can be made in ANY increment up to the maximum length of the strut.

HydraFusion Strut

The Paratech HydraFusion Struts (AcmeThread) are comprised of a 3" diameter threaded aluminum shaft that extends hydraulically out of a 3 1/2" diameter aluminum tube. The hydraulic lift capacity is 10 U.S. tons with a 2:1 safety factor. Once the strut is extended, the AcmeThread collar is spun down to the locked position and creates a 20,000 lbs. 4:1 safety factor for stabilization.

Place strut into position, 'EXTEND' threaded shaft into desired length, 'SPIN' collar to 'LOCK' the strut.

It is as easy as...

EXTEND & SPIN TO LOCK

Adjustments to the threaded shaft can be made in ANY increment up to the maximum length of the strut.



Longshore Struts Are Stronger and Longer for Your Heaviest and Highest Support Situations

Paratech AcmeThread & LockStroke Load Table

Working Load Chart At The Following Safety Factors

| Length | 2:1 lb | kg | 4:1 lb | kg |
|--------------|--------|--------|--------|-------|
| 6 ft (1.8m) | 44,000 | 19.958 | 22,000 | 9.980 |
| 7 ft (2.1m) | 44,000 | 19.958 | 22,000 | 9.980 |
| 8 ft (2.4m) | 40,000 | 18.144 | 20,000 | 9.072 |
| 9 ft (2.7m) | 32,000 | 14.515 | 16,000 | 7.257 |
| 10 ft (3.0m) | 24,000 | 10.886 | 12,000 | 5.443 |
| 11 ft (3.3m) | 22,000 | 9.979 | 11,000 | 4.990 |
| 12 ft (3.6m) | 20,000 | 9.072 | 10,000 | 4.536 |
| 13 ft (3.9m) | 14,000 | 6.350 | 7,000 | 3.175 |
| 14 ft (4.2m) | 12,000 | 5.443 | 6,000 | 2.722 |
| 15 ft (4.5m) | 9,000 | 4.082 | 4,500 | 2.041 |
| 16 ft (4.8m) | 6,000 | 2.722 | 3,000 | 1.361 |

5 YEAR WARRANTY

The data in this table has been confirmed by physical testing, witnessed and certified by an independent, licensed structural engineering company.

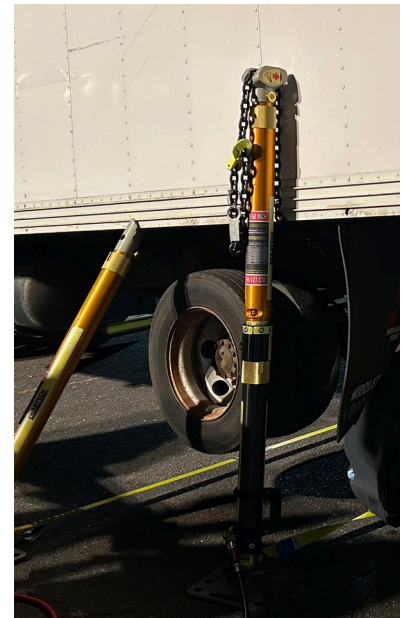

Rescue Support Systems

HydraFusion Struts

The Paratech HydraFusion Struts offer end users the ability to lift up to 10 U.S. tons with a safety factor of 2:1 and to stabilize up to 20,000 lbs. with a safety factor of 4:1. The innovative, built in Dual Shaft End Adapter (patent pending) allows users to safely use Paratech LongShore, LockStroke or AcmeThread Struts and Extensions in conjunction with the incredible lifting ability of the HydraFusion Strut.

HydraFusion Strut Kits

All lift 10 tons (9,0 t) with a 2:1 safety factor.
All shore 20,000 lbs. (9,0 t) with a 4:1 safety factor

HydraFusion Strut 04 Kit

Part No. 22-79HA04K



HydraFusion Strut 10 Kit

Part No. 22-79HA10K



HydraFusion Strut 16 Kit

Part No. 22-79HA16K



HydraFusion Pump With Gauge

With Gauge and Hose Only
Part No. 22-790020G



No-spill, flat-face hydraulic coupling with a non-conductive 10 ft (3 m) kink-resistant hose. Two speed, single acting, lightweight, 10,000 psi (690 bar), metal hydraulic pump.



HydraFusion Struts Accessories

Strut Converter

Use a Strut Converter to attach a base to the top end of a HydraFusion Strut
Part No. 22-796035



HydraFusion Longshore Screw Adapter

Part No. 22-790019



HydraFusion AcmeThread Screw Adapter

Part No. 22-790067



HydraFusion Hose Extension

Part No. 22-790030X



| Part No. | Description | Lift Height | | Net Weight | | Ship Weight | |
|------------|---|-------------|------|------------|------|-------------|------|
| | | in | cm | lb | kg | lb | kg |
| 22-79HA04 | HydraFusion Strut 04 18.2 – 22.0 in / 46,2 – 55,8 cm | 4 | 10.2 | 18.7 | 8,5 | 19.7 | 8,9 |
| 22-79HA10 | HydraFusion Strut 10 25.2 – 35.0 in / 64,0 – 88,9 cm | 10 | 25.4 | 28.3 | 12,8 | 29.3 | 13,3 |
| 22-79HA16 | HydraFusion Strut 16 32.0 – 47.7 in / 81,3 – 121,2 cm | 15.9 | 40.4 | 37.2 | 16,9 | 38.2 | 17,3 |
| 22-79HA04K | HydraFusion Strut 04 Kit | 4 | 10.2 | 45.5 | 20,6 | 46.5 | 21,0 |
| 22-79HA10K | HydraFusion Strut 10 Kit | 10 | 25.4 | 55.1 | 25,0 | 56.1 | 25,4 |
| 22-79HA16K | HydraFusion Strut 16 Kit | 15.9 | 40.4 | 64.0 | 29,0 | 65.0 | 29,4 |
| 22-790020G | HydraFusion Pump with Gauge | N/A | N/A | 23.2 | 1,5 | 24.5 | 11,1 |
| 22-790019 | Hydradfusion LongShore Screw Adapter | N/A | N/A | 6.1 | 2,7 | 7.5 | 3,4 |
| 22-790067 | Hydradfusion AcmeThread Screw Adapter | N/A | N/A | 6.5 | 2,9 | 8.1 | 3,6 |
| 22-796035 | Strut Converter | N/A | N/A | 2.7 | 1,2 | 3.1 | 1,4 |

ACME THREAD STRUT DRIVER

LIFT Like No Other!

Paratech AcmeThread strut driver:
easy to use, quick to deploy, strong and safe



AcmeThread Strut Driver

Medium duty strut lifting device integrated into our extremely strong and versatile AcmeThread Rescue Strut. Safe, Easy, Fast Lifting. 6,000 lbs (2.721 kg) lifting capacity. Limitless Functionality; Vehicle stabilization, Structural collapse scenarios, trench shoring, soft placement ability. Made from aircraft grade aluminum housings, alloy steel gears and hardened ball bearings, making lifting smooth and easy. Contoured gear box designed to resist dragging during vehicle lifts. Directional safety mechanism to insure strut will only travel in the direction it indicates.

Available in Two AcmeThread Strut Sizes

AcmeThread Strut Driver: 25-36 in / 64-91 cm (22.6 lbs / 10,2 kg)
Part No. 22-796200SD

AcmeThread Strut Driver: 37-58 in / 94-147 cm (29.6 lbs / 13,4 kg)
Part No. 22-796202SD



AcmeThread Strut Driver Retro Fit Kit

Can be attached to any of your existing AcmeThread struts to utilize all the same functionalities of the AcmeThread Strut Driver. This kit includes a removable gearbox and tube end adapter. Can be fully installed and still manually adjusted. An additional tube end adapter is necessary if using strut extensions. Accessories to this kit include the 3/4" (19mm) Hex Wrench and strut Carrying Handle.

| Description | Weight |
|--|-------------------|
| Kit with Hex Ratchet Handle: 22-79SDRFH | 17.2 lbs / 7,8 kg |
| Kit without Hex Ratchet Handle 22-79SDRF | 14.4 lbs / 6,5 kg |
| Hex Ratchet Handle: 22-797727 | 2.8 lbs / 1,3 kg |
| Carrying Handle: 22-797042E | 2.4 lbs / 1,1 kg |



Rescue Support Systems

AcmeThread Struts

AcmeThread Struts offer the end-user the ability to extend manually or pneumatically with air, carbon dioxide or nitrogen, utilizing the recessed nipple fitted to the aluminum tube. The 12-15 inch strut is the ONLY non-pneumatic strut. AcmeThread Struts always default to the locked position.

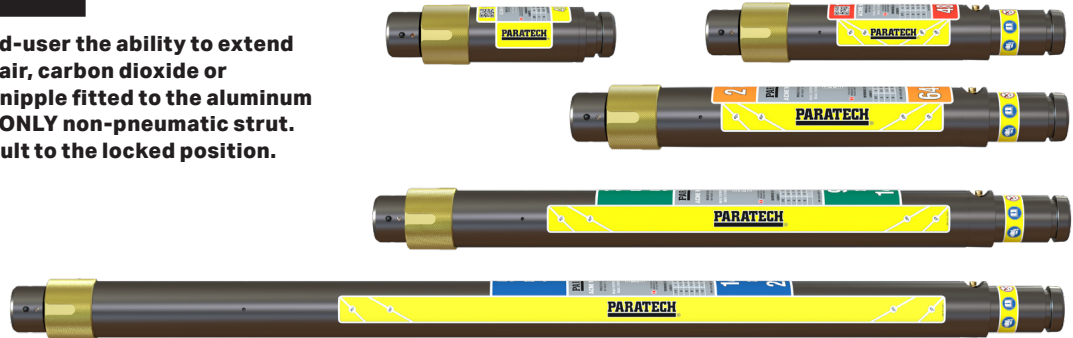

| Part No. | Description | Net Weight | | Ship Weight | |
|-----------|--|------------|------|-------------|------|
| | | lb | kg | lb | kg |
| 22-796212 | AcmeThread Strut 12-15 in / 30-38 cm | 6.6 | 3,0 | 7.1 | 3,2 |
| 22-796206 | AcmeThread Strut 19-25 in / 48-64 cm | 11.2 | 5,1 | 11.7 | 5,3 |
| 22-796200 | AcmeThread Strut 25-36 in / 64-91 cm | 14.9 | 6,8 | 15.4 | 6,9 |
| 22-796202 | AcmeThread Strut 37-58 in / 94-147 cm | 22.4 | 10,2 | 22.9 | 10,4 |
| 22-796204 | AcmeThread Strut 56-88 in / 142-224 cm | 32.6 | 14,8 | 33.1 | 15,0 |

LockStroke Struts

LockStroke Struts feature an innovative automatic locking collar. Activated either manually or pneumatically with air, carbon dioxide or nitrogen, LockStroke Struts always default to the locked position.



| Part #. | Description | Net Weight | | Ship Weight | |
|-----------|--|------------|------|-------------|------|
| | | lb | kg | lb | kg |
| 22-796006 | LockStroke Strut 19-25 in / 48-64 cm | 12.7 | 5,8 | 13.2 | 5,9 |
| 22-796000 | LockStroke Strut 25-36 in / 64-91 cm | 16.5 | 7,5 | 17.0 | 7,7 |
| 22-796002 | LockStroke Strut 36-58 in / 94-147 cm | 24.0 | 10,9 | 24.5 | 11,1 |
| 22-796004 | LockStroke Strut 55-88 in / 142-224 cm | 35.7 | 16,2 | 36.2 | 16,4 |

AcmeThread & LockStroke Strut Extensions

Paratech offers four sizes of extensions 6, 12, 24 and 36 inches, which can be used with the AcmeThread & LockStroke Struts. Extensions are attached to the strut on the solid end.

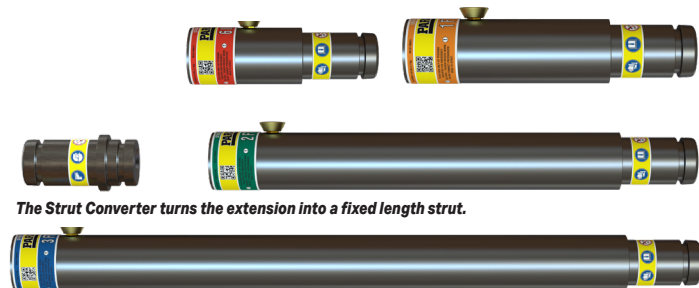

The Strut Converter turns the extension into a fixed length strut.

| Part No. | Description | Net Weight | | Ship Weight | |
|-----------|-------------------------------|------------|-----|-------------|-----|
| | | lb | kg | lb | kg |
| 22-796035 | Strut Converter | 2.7 | 1,2 | 3.1 | 1,4 |
| 22-796017 | Strut Extension 6 in / 15 cm | 3.8 | 1,7 | 4.2 | 1,9 |
| 22-796012 | Strut Extension 12 in / 30 cm | 4.6 | 2,1 | 5.0 | 2,3 |
| 22-796024 | Strut Extension 24 in / 61 cm | 7.1 | 3,2 | 8.0 | 3,6 |
| 22-796036 | Strut Extension 36 in / 91 cm | 9.7 | 4,4 | 11.0 | 5,0 |

For all lengths displayed above. CLOSED position: inches rounded up - decimals not shown. OPEN position: inches rounded down - decimals not shown.

Rescue Support Systems

LongShore Struts

LongShore Struts offer end-users the ability to extend manually or pneumatically with air, carbon dioxide or nitrogen, utilizing the recessed nipple fitted to the aluminum tube. LongShore Struts always default to the locked position.

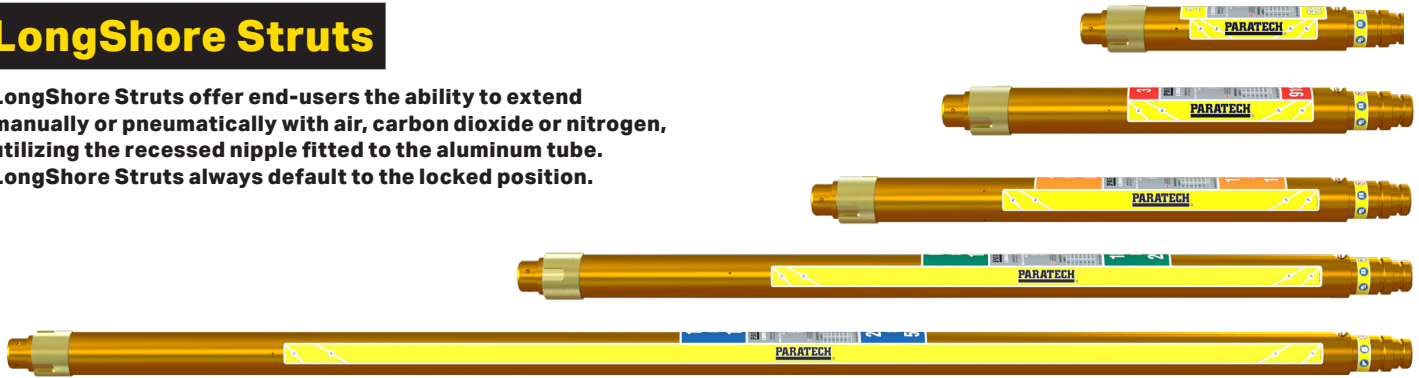

| Part No. | Description | Net Weight | | Ship Weight | |
|-----------|---|------------|------|-------------|------|
| | | lb | kg | lb | kg |
| 22-796710 | LongShore Strut 203 26-36 in / 66-91 cm | 16.0 | 7,3 | 17.0 | 7,7 |
| 22-796720 | LongShore Strut 304 36-50 in / 91-127 cm | 22.0 | 10,0 | 23.0 | 10,5 |
| 22-796730 | LongShore Strut 435 48-73 in / 122-185 cm | 28.0 | 12,7 | 29.0 | 13,2 |
| 22-796360 | LongShore Strut 610 72-116 in / 183-295 cm | 41.0 | 18,6 | 42.0 | 19,1 |
| 22-796390 | LongShore Strut 812 114-198 in / 290-503 cm | 65.0 | 29,5 | 66.0 | 29,9 |

LongShore Struts Extensions

Paratech offers four sizes of LongShore Extensions 12, 24, 48 and 67 inches (30, 61, 122, 170 cm). Extensions are attached to the strut on the solid end.

LongShore Struts Only

The extension converter turns the extension into a fixed length strut.



| Part No. | Description | Net Weight | | Ship Weight | |
|-----------|--|------------|-----|-------------|-----|
| | | lb | kg | lb | kg |
| 22-796037 | LongShore Converter | 2.5 | 1,1 | 2.6 | 1,2 |
| 22-796341 | LongShore Extension 135 12 in / 30 cm | 6.2 | 2,8 | 7.2 | 3,3 |
| 22-796342 | LongShore Extension 235 24 in / 61 cm | 9.2 | 4,2 | 10.2 | 4,6 |
| 22-796356 | LongShore Extension 435 48 in / 122 cm | 15.0 | 6,8 | 16.0 | 7,3 |
| 22-796376 | LongShore Extension 635 67 in / 170 cm | 20.0 | 9,1 | 21.0 | 9,5 |

LongShore Adjustable Brace

The B23 and B57 are manually adjusted by twisting the inner threaded shaft to increase or decrease the length of the brace. Utilized in Paratech's Flying Raker Kit (B23) and Midpoint Brace Kit (B57). Utilized to support in both compression as well as tension applied forces.



| Part No. | Description | Net Weight | | Ship Weight | |
|-----------|--|------------|------|-------------|------|
| | | lb | kg | lb | kg |
| 22-796348 | LongShore Adjustable Brace B23 26-36 in / 66-91 cm | 15.0 | 6,8 | 16.0 | 7,3 |
| 22-796350 | LongShore Adjustable Brace B57 60-85 in / 152-216 cm | 32.7 | 14,5 | 33.7 | 15,3 |

For all lengths displayed above. CLOSED position: inches rounded up - decimals not shown. OPEN position: inches rounded down - decimals not shown.

Rescue Support Systems



Bases & End Plates

Designed to be the strut's contact point, Paratech's wide assortment of aluminum alloy bases and end Plates offer unparalleled versatility in the widest range of collapse support situations.

For Use With:



LockStroke



AcmeThread



LongShore



HydraFusion



V BASE

The V Base has a 90° V that will fit any right angle. Features 2 nailing holes, should it need to be nailed to a piece of wood used in other applications
Net Weight: 1.4lb; 0,6kg
Part No. 22-796090



ADJUSTABLE THREADED CONNECTOR

For LockStroke Strut
Net Weight: 2.2lb; 1,0kg
Part No. 22-796160



SPRING LOADED CONNECTOR

For LockStroke Strut
Net Weight: 2.2lb; 1,0kg
Part No. 22-796170



HINGED BASE PLATE 12 with ANCHOR RING

12 IN / 30,5 CM 45°
Hinged base with eight 1 in / 2.5 cm picket holes
Net Weight: 12.0lb; 5,4kg
Part No. 22-796180C



SWIVEL BASE 12

12 IN / 30,5 CM
20° swivel base with eight 1 in / 2.5 cm picket holes
Net Weight: 9.3lb; 4,2kg
Part No. 22-796180B

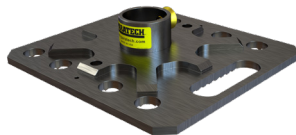

RIGID BASE 12

12 IN / 30,5 CM
Net Weight: 8.6lb; 3,9kg
Part No. 22-796180A



DUAL BASE

24 IN / 61 CM
Two 360 degree rotatable, quick locking hinged bases with anchor rings.
Net Weight: 25.8lb; 11,7kg
Part No. 22-796180D

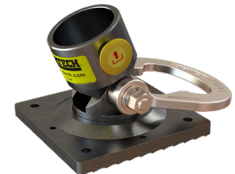

HINGED BASE WITH ANCHOR RING

6 IN / 15.2 CM
45° hinged base
Net Weight: 4.5lb; 2,0kg
Part No. 22-796150

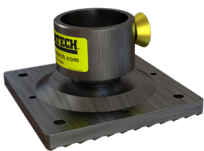

SWIVEL BASE 6

6 IN / 15.2 CM
20° swivel base
Net Weight: 3.3lb 1,5kg
Part No. 22-796060

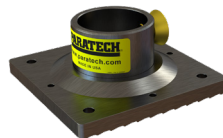

RIGID BASE 6

6 IN / 15.2 CM
Net Weight: 2.8lb; 1,3kg
Part No. 22-796070



CHANNEL BASE

Used for structural collapse to support beams
Net Weight: 2.5lb 1,1kg
U.S.: 6 IN x 6 IN
15,2 CM x 15,2 CM
Part No. 22-796136
Metric: 6.3 IN x 7 IN
16 CM x 17,8 CM
Part No. 22-796133



CHANNEL BASE

Used for structural collapse to support beams
Net Weight: 2.0lb; 0,9kg
US: 4 IN x 6 IN
10,2 CM x 15,2 CM
Part No. 22-796134
Metric: 4.3 IN x 6 IN
10,9 CM x 15,2 CM
Part No. 22-796131

Rescue Support Systems



MULTI CHAIN BASE

Takes 3/8" (10mm) and 1/2" (13mm)
*Including square chains
Net Weight: 3.16lb; 1,64kg
Part No. 22-796685



MULTI BASE

Can be used as a V Base, cone Base, Wedge Base and will accept a 3/8" chain (10mm),
Net Weight: 2.0lb 0,9kg
Part No. 22-796025



CONVEX MULTI BASE

Multi-purpose vehicle stabilization with Chain Wedge for 3/8" chain (10mm), V and cone feature
Net Weight: 3.2lb 1,4kg
Part No. 22-796269

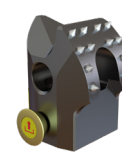

SPIKE BASE

The Spike Base has replaceable stainless steel spikes that dig into sheet metal and a V and cone feature for Veh. Stabilization
Net Weight: 1.2lb 0,5kg
Part No. 22-797687



CONTOUR BASE

Contoured to grip surfaces dealing in vehicle stabilization kits
Net Weight: 1.7lb; 0,8kg
Part No. 22-796270



TRIPOD HEAD

To be used in conjunction with either AcmeThread or LongShore struts to create a tripod
Net Weight: 9.0lb 4,1kg
Part No. 22-796010



MONOPOD HEAD / PULLEY

MonoPod Head / Pulley is designed for blind shaft elevator rescue, trench and high angle rescues
Net Weight: 7lb; 3,2kg
Part No. 22-796540

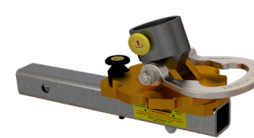

HITCH BASE

Can be utilized by putting into a 2" hitch receiver and with the MonoPod kit so you can have a high point anchor off of your vehicle
Net Weight: 13.4lb; 6,1kg
Part No. 22-796575

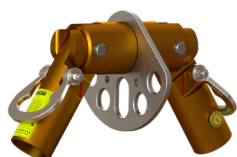

BIPOD HEAD

The BiPod Head is to be used in conjunction with the (2) bipod base Plates to create the BiPod
Net Weight: 33 lb; 15 kg
Part No. 22-796820

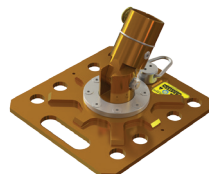

BIPOD BASE

The BiPod Base Plate is a 12 in / 30,5 cm base plate designed with the full articulating cup
Net Weight: 11.1lb; 5,0kg
Part No. 22-796180E



CLAMP & CLEVIS

Designed for use with the Flying Raker and Midpoint brace kit in conjunction with the Raker Kits
Net Weight: 5.0lb 2,3kg
Part No. 22-796330

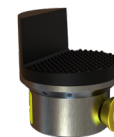

ANGLED RUBBER BASE

Angled rubber base used with the elevator support arms lock elevator in position during rescues
Net Weight: 1.7lb 0,8kg
Part No. 22-796266

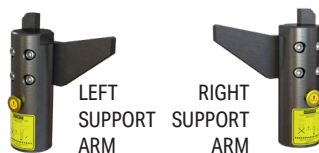

ELEVATOR SUPPORT ARMS

Left and Right Elevator Support Arms used with angled rubber base to lock elevator in position during rescues
Net Weight: 8.5lb 3,9kg
Part No. 22-796260L or Part No. 22-796260R



ANGLE BASE

The angle base can be used just like the 4x4 or 6x6 bases. Designed for use when you cannot make full contact around the header or sole Plate.
Net Weight: 1.6lb 0,7kg
Part No. 22-796092



VSK BASE 6

6 in / 15,2 cm base integrated with ratchet belt and anchor ring making vehicle stabilization quicker & easier
Net Weight: 18.5lb 8,4kg
Part No. 22-796331



VSK BASE 12

12 in / 30,5 cm base integrated ratchet belt and anchor ring making vehicle stabilization quicker & easier
Net Weight: 23.5lb 10,6kg
Part No. 22-796308

Rescue Support Systems

Waler Rails



| Part No. | Description | Net Weight | | Ship Weight | |
|-----------|---------------------------------|------------|------|-------------|------|
| | | lb | kg | lb | kg |
| 22-796295 | Spot Shore Rail 18 in / 45,7 cm | 11.2 | 5,1 | 13.2 | 6,0 |
| 22-796281 | Waler Rail 6 ft / 1,8 m | 42.8 | 19,4 | 44.8 | 20,3 |
| 22-796283 | Waler Rail 8 ft / 2,4 m | 58.7 | 26,6 | 60.7 | 27,5 |

Waler System

| Part No. | Description | Net Weight | | Ship Weight | |
|-----------|--------------|------------|-------|-------------|-------|
| | | lb | kg | lb | kg |
| 22-796282 | Waler System | 501.6 | 227,6 | 529.6 | 240,2 |

| Part No. | Description | Quantity |
|-----------|-------------------------|----------|
| 22-796281 | Waler Rail 6 ft / 1,8 m | 4 |
| 22-796283 | Waler Rail 8 ft / 2,4 m | 4 |

| Part No. | Description | Quantity |
|-----------|-----------------|----------|
| 22-796285 | Stop Block | 16 |
| 22-796287 | Waler Connector | 4 |

Waler Accessories



WALER SYSTEM
Part No. 22-796282



Waler Stop Block
Net Weight: 1.0lb 0,5kg
Part No. 22-796285



L-Trench Adapter Set
Net Weight: 8.4lb 3,8kg
Part No. 22-796425

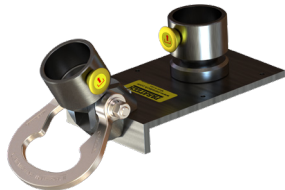

Inside Mechanical Thrust Block
Net Weight: 10.4lb 4,7kg
Part No. 22-796401

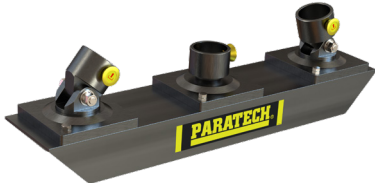

Outside Mechanical Thrust Block
Net Weight: 21.6lb 9,8kg
Part No. 22-796411



Waler Connector
Net Weight: 19.9lb 9,0kg
Part No. 22-796287

Rescue Support Systems

LongShore Raker Rails

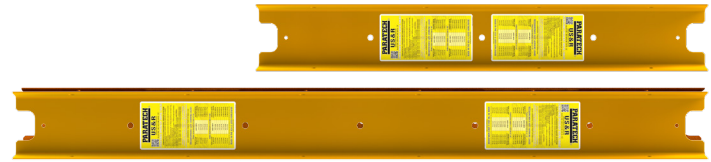

| Part No. | Description | Net Weight | | Ship Weight | |
|------------|-----------------------------|------------|-----|-------------|-----|
| | | lb | kg | lb | kg |
| 22-796258B | Raker Rail 4 48 in / 122 cm | 13.7 | 6,2 | 14.7 | 6,7 |
| 22-796258C | Raker Rail 6 72 in / 183 cm | 20.7 | 9,4 | 21.7 | 9,8 |

Raker Accessories

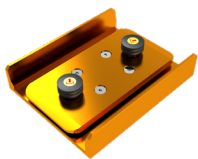

RAKER RAIL SPLICE
Net Weight: 7.5lb; 3,4kg
Part No. 22-796469

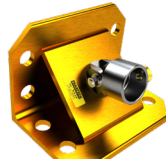

45 DEGREE BASE
Net Weight: 13.5lb; 6,1kg
Part No. 22-796690

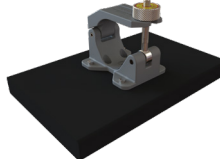

NAILING PAD WITH CLAMP
Net Weight: 9.9lb; 4,5kg
Part No. 22-796310



RAKER ANGLE BASE
Net Weight: 5.6lb; 2,5kg
Part No. 22-796475



LATCH HOLDER
Net Weight: 4.2lb; 1,9kg
Part No. 22-796689



RAKER RAIL LATCH
Net Weight: 3.2lb; 1,5kg
Part No. 22-796250



RAKER JUNCTION BASE
Net Weight: 7.3lb; 3,3kg
Part No. 22-796290

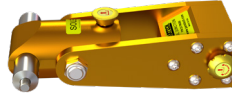

RAIL JUNCTION
Net Weight: 9.7lb; 4,4kg
Part No. 22-796280



STRUT DISTRIBUTOR MODULE
Net Weight: 0.5lb; 0,2kg
Part No. 22-796395



"For use with dual controller. Can connect up to 5 modules to shoot 6 struts at one time."

Air Supply Components



DUAL DEADMAN STRUT CONTROLLER G3
250 PSI / 17.2 BAR
Net Weight: 3.1lb; 1,6kg
Part No. 22-796103G3



STRUT REGULATOR G3
5,500-0 PSI / 379.2-0 BAR
Part No. 22-895400G3
US Net Weight: 3.8lb; 1,7kg
Part No. 22-895400DG3
METRIC Net Weight: 3.9lb; 1,8kg



VSK V2 CONTROLLER
29 PSI / 1,9 BAR
Net Weight: 2.4lb; 1,0kg
Part No. 22-796V02

Air Hoses

3/8 IN / 9.5 mm diameter



| Length | Red | Yellow | Gray | Blue | Black | Green |
|--------------------------------|-----------|-----------|-----------|-----------|-----------|-----------|
| 16 ft / 5 m (2.5 lb / 1,1 kg) | 22-890516 | 22-890515 | 22-890518 | 22-890514 | 22-890513 | 22-890517 |
| 32 ft / 10 m (4.5 lb / 2,0 kg) | 22-890521 | 22-890520 | 22-890525 | 22-890523 | 22-890522 | 22-890524 |
| 50 ft / 15 m (7.0 lb / 3,2 kg) | 22-890541 | 22-890542 | 22-890545 | 22-890543 | 22-890546 | 22-890544 |

Air Hoses for Rescue Struts and 150 PSI / 10.3 Bar Air Lifting Bags*

Rescue Support Systems

Trench Control Kit

Everything needed to address a trench rescue scenario. Deploy up to four struts at a time with the Strut Distributor Module and Dual Deadman Strut Controller

| Part No. | Net Weight | |
|-------------------|------------|------|
| | lb | kg |
| 22-796TCK US | 53.4 | 24.2 |
| 22-796TCKD METRIC | 75.4 | 34,2 |

| Part No. | Description | Quantity |
|-------------|----------------------------------|----------|
| 22-796103G3 | Dual Deadman Strut Controller | 1 |
| 22-895400G3 | Strut Regulator G3 CGA / DIN | 1 |
| 22-796395 | Strut Distributor Module | 6 |
| 22-890513 | Air Hose, Black 16ft / 5m | 1 |
| 22-890520 | Air Hose, Yellow 32ft / 10m | 2 |
| 22-890521 | Air Hose, Red 32ft / 10m | 2 |
| 22-890522 | Air Hose, Black 32ft / 10m | 1 |
| 22-890523 | Air Hose, Blue 32ft / 10m | 1 |
| 22-890524 | Air Hose, Green 32ft / 10m | 1 |
| 22-890525 | Air Hose, Gray 32ft / 10m | 1 |
| 22-796TCC | Carrying Case with Insert, Strut | 1 |



Rescue Support Systems Accesories



Chain, 20Ft X 6.1m with Hooks

Net Weight: 33.5lb; 15,2kg
Part No. 22-796165EU
Part No. 22-796C1H



Ratchet Belt with Finger Hook 27 Ft / 8.2 M

Capacity: 3,300 lb; 1,497 kg Working
10,000 lb; 4,536 kg Breaking
Net Weight: 5.9lb; 2,7kg
Part No. 22-890553



Tie Down Keys with J Hook

Net Weight: 5.0lb; 2,3kg
Part No. 22-796161

Rescue Support Systems



Advanced Ty Strut Release Tool

The new patent pending Ty Strut Release Tool is designed to be used to place Paratech struts into a trench or hard to reach places and to tighten or loosen struts.
Net Weight: 2.2lb; 1,0kg
Part No. 22-796845

Basic Ty Strut Release Tool

Ty Strut Release Tool without LockStroke Release Mechanism
Net Weight: 1.44lb; 0,65kg
Part No. 22-796840



Shoring Hammer

The multi-functional shoring hammer
Net Weight: 2.9lb; 1,3kg
Part No. 22-796430



Clip 3.0IN / 7,6CM

(for AcmeThread & LockStroke Struts)
Net Weight: 0.6lb; 0,3kg
Part No. 22-796182A



Double Headed Picket

1 in / 2.5 cm x 40 in / 101,6 cm
STL Picket Double Headed
Net Weight: 9.5lb; 4,3kg
Part No. 22-796P14



RSS Carrying Handle

For use with both AcmeThread and LockStroke Struts and the AcmeThread Strut Driver
Net Weight: 2.4lb; 1,1kg
Part No. 22-797042E

Clip 3.5IN / 8,9CM

(for LongShore Struts)
Net Weight: 0.8lb; 0,8kg
Part No. 22-796185A



Non-Slip Neoprene Pad

15 x 15 x 1 IN
38,1 x 38,1 x 2,5 CM
Net Weight: 12.0lb; 5,4kg
Part No. 22-890015



RSS Carrying Strap

For use with all Paratech Rescue Struts
Net Weight: 0.6lb; 0,2kg
Part No. 22-790060

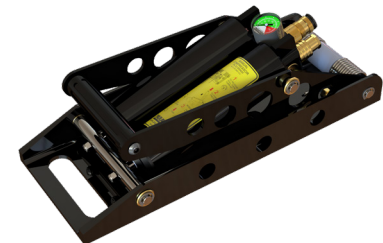

Manual Compressor

(2 Stage)
18.5 x 7.6 x 5.0 IN
47,0 x 19,3 x 12,7 CM
Net Weight: 14.7lb; 6,7kg
Part No. 22-800400-180

Rescue Support Systems

Monopod/Pulley Kit

The Monopod Head Pulley attach to the 610 Long Shore Strut and can be used in applications such as high angle, elevator shaft, confined space and trench rescue. The kit includes the Monopod Head & Pulley, Tri-Anchor Ring, 12" Hinged Base With Anchor Ring And Carrying Case.

Product Features:

- Pulley assembly allows the rope to come down the outside of the tube for ease of hoisting (5,000 lb / 2.268 kg capacity)
- 1,000 lb / 454 kg load capacity per hoist ring (4)
- Can be used with a life safety rope of up to 0.5 inch / 1,3 cm
- Monopod Head & Pulley Assembly is constructed of lightweight aluminum and stainless steel for strength

| Part No. | Description | Quantity |
|------------|------------------------------------|----------|
| 22-890340 | Carry Case, MonoPod | 1 |
| 22-796540 | Monopod Head/Pulley | 1 |
| 22-796595 | Tri-Anchor | 1 |
| 22-796180C | Hinged Base Plate 12 w/Anchor Ring | 1 |



HITCH BASE (optional)

Can be utilized by putting into a 2" hitch receiver and in conjunction with the Monopod kit so you can have a high point anchor off of your vehicle
Part No. 22-796575



| Part No. | lb | Net Weight | kg |
|-----------|------|------------|------|
| 22-796530 | 43.0 | | 19,5 |

Bipod Kit

The Bipod Kit is designed for use in various lifting and moving applications. It can be utilized in high angle, cliff overhangs, grain elevator rescue, confined space, trench, mine and open pit rescues. The kit includes Bipod Head and two Hinged Base Plates with Anchor Rings.

Product Features:

- 60° maximum spread angle with parallel max indication lines
- High strength hinged rotating anchor Plate
- Bipod Conversion Kit is constructed of lightweight aluminum and stainless steel for strength and durability

| Part No. | Description | Quantity |
|------------|---------------------|----------|
| 22-796180E | Bipod Base Plate | 2 |
| 22-796820 | Bipod Head | 1 |
| 22-550310A | Bipod Carrying Case | 1 |

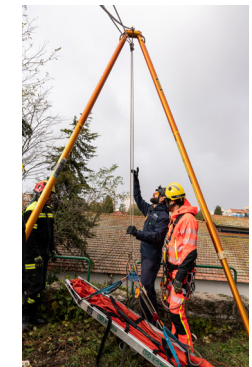

| Part No. | lb | Net Weight | kg |
|-----------|------|------------|------|
| 22-796810 | 60.6 | | 27,5 |

Tripod Kit

Designed to complement the Rescue Support System line, the Tripod kit is manufactured of lightweight aluminum and stainless steel for strength and durability. This kit is designed for use with your rescue struts already used in trench rescue, building collapse and vehicle stabilization. Attach the Tripod head to an AcmeThread, LockStroke or LongShore Strut and/or Extension to create a strong, stable support for tripod use as a jack stand and/or high support. A durable carrying case makes transport easy.

| Part No. | Description | Quantity |
|-----------|------------------------------|----------|
| 22-796010 | Tripod Head | 1 |
| 2-796150 | Hinged Base with Anchor Ring | 3 |
| 22-796155 | 30 ft Chain with Grab Hook | 1 |
| 22-796305 | Carrying Case, Tripod | 1 |



| Part No. | lb | Net Weight | kg |
|-----------|------|------------|------|
| 22-796300 | 63.0 | | 28,6 |

Rescue Support Systems

Elevator Support Unit Adapter Kit



Paratech's Elevator Support Unit (ESU) safely stabilizes an elevator and prevents it from moving. When deployed, the ESU causes zero to minimal damage to elevator cars and affords rescue teams precious time to extricate passengers and save lives. Two unique rescue base and end Plates form the core components of this system. An Angled Rubber Base attaches to either Rescue Strut and grips the

floor, while the Elevator Support Arm attaches to the top of the Rescue Strut and hooks under the elevator car.

| Part No. | Net Weight | |
|-----------|------------|------|
| | lb | kg |
| 22-796260 | 27.2 | 12,3 |

| Part No. | Description | Quantity |
|------------|----------------------------|----------|
| 22-796260L | Elevator Support Left Arm | 1 |
| 22-796260R | Elevator Support Right Arm | 1 |
| 22-796266 | Angled Rubber Base | 6 |
| 22-000915 | Case, ESU Kit | 1 |

Elevator Shaft Rescue Kit (ESR)



Elevator Shaft Rescue (ESR) Kit: designed in conjunction with City of Chicago and IFSI (University of Illinois Fire Service Institute) rescue professionals, this kit makes elevator shaft rescue easy and efficient through the creation of a wedged truss bar.

- Fast and easy set up
- Can be set up in doorways, windows, elevator doors, blind shaft elevator hatches, industrial high points, ship board applications, etc.
- Adjustable base for longer door thresholds
- Removable angle on base for window high points
- Rubber foot plate does not mark or damage marble, granite or wooden floors



| Part No. | Net Weight | |
|------------|------------|-------|
| | lb | kg |
| 22-796890K | 41.48 | 19,44 |

| Part No. | Description | Quantity |
|-----------|------------------------|----------|
| 22-796266 | Angled Rubber Base | 2 |
| 22-796891 | T-Junction | 2 |
| 22-796905 | Adjustable Hinged Base | 2 |
| 22-796430 | Shoring Hammer | 1 |
| 22-796895 | Header Swivel Base | 2 |

* Struts Not Included in Kit

Trench Cushion Kit



Designed to tackle one of the biggest challenges in trench collapse rescue, this kit includes the equipment you need to support your shoring panels quickly and safely. With our system you can significantly reduce the time needed to backfill your shoring panels and maintain a vertical surface for support. Included in the kit are two low pressure cushions, 22-887010K with 3.3T(3,0t) capacity and 22-887015K with 5.1T(4,7t) capacity, that can fill up to a 24 in (61 cm) void. Each cushion is fitted with straps for ease of lowering into the trench and help in positioning the cushions along the sides of the trench wall. Combined with our Paratech Rescue Struts this kit will equip you with the right tools for your next trench rescue.



| Part No. | Net Weight | |
|-----------|------------|------|
| | lb | kg |
| 22-887070 | 85.5 | 38,8 |

| Part No. | Description | Quantity |
|-------------|--|----------|
| 22-887010K | B/K Cushion 5.1 Ton (4,7 t) | 1 |
| 22-887015K | C/K Cushion 7.4 Ton (6,7 t) | 1 |
| 22-887305G3 | Dual Controller 14.5 psi / 0.5 bar | 1 |
| 22-887400 | Air Hose 1 in / 25,4 cm dia. x 20 ft / 6,1m Red | 1 |
| 22-887401 | Air Hose 1 in / 25,4 cm dia. x 20 ft / 6,1m Blue | 1 |
| 22-890513 | Air Hose 3/8 in / 9.5 dia. x 16 ft / 5m Black | 1 |

Rescue Support Systems

Solid Sole Rakers & Accessories

Paratech offers the necessary accessories to convert our LongShore Struts into a fully deployable raker system that is fast, strong and easy to install. Paratech's innovative Raker accessories and LongShore Struts meet US&R requirements for strength and deployability. The Paratech LongShore System offers unique features and benefits ensuring proven performance every time the system is deployed.

Absolute Raker

Paratech once again sets a new standard, no wood, no pins, no chains...no hassle. The Absolute Raker provides flexibility, functionality and economy.

Never worry about wood again—fully deployable in minutes—or easily turn your existing Paratech Raker into an Absolute Raker, with the Standard to Absolute Upgrade Kit. Interoperational with all Paratech Rescue Support Systems, as always.



Double Absolute Raker Set

The double absolute raker set can create an 18 ft (5,5m) vertical insertion point double raker, or be recombined to create 3 separate flying rakers with up to 40 ft (12,2m) of horizontal coverage.

| Part No. | Description | Net Weight | |
|-----------|---------------------------|------------|-------|
| | | lb | kg |
| 22-796981 | Double Absolute Raker Set | 795.3 | 360,7 |

| Part No. | Description | Quantity |
|------------|--------------------------------|----------|
| 22-796180C | Hinged Base 12 w/ Anchor Ring | 6 |
| 22-796250 | Raker Rail Latch | 12 |
| 22-796258C | Raker Rail 6 | 6 |
| 22-796280 | Raker Rail Junction | 2 |
| 22-796290 | Raker Junction Base | 2 |
| 22-796330 | Clamp and Clevis | 24 |
| 22-796348 | LongShore Adjustable Brace B23 | 6 |
| 22-796350 | LongShore Adjustable Brace B57 | 9 |
| 22-796341 | LongShore Extension 135 | 2 |
| 22-796342 | LongShore Extension 235 | 9 |
| 22-796360 | LongShore Strut 610 | 6 |
| 22-796376 | LongShore Extension 635 | 6 |
| 22-796469 | Raker Rail Splice | 4 |
| 22-796475 | Raker Angle Base | 6 |
| 22-796689 | Latch Holder | 3 |
| 22-796430 | Shoring Hammer | 2 |

Absolute Raker Set

| Part No. | Description | Net Weight | |
|-----------|--------------------|------------|-------|
| | | lb | kg |
| 22-796984 | Absolute Raker Set | 795.3 | 360,7 |

| Part No. | Description | Quantity |
|------------|--------------------------------|----------|
| 22-796180C | Hinged Base 12 w/ Anchor Ring | 2 |
| 22-796250 | Raker Rail Latch | 4 |
| 22-796258C | Raker Rail 6 | 4 |
| 22-796280 | Raker Rail Junction | 2 |
| 22-796290 | Raker Junction Base | 2 |
| 22-796330 | Clamp and Clevis | 12 |
| 22-796342 | LongShore Extension 235 | 7 |
| 22-796350 | LongShore Adjustable Brace B57 | 7 |
| 22-796356 | LongShore Extension 435 | 2 |
| 22-796360 | LongShore Strut 610 | 4 |
| 22-796376 | LongShore Extension 635 | 2 |
| 22-796469 | Raker Rail Splice | 2 |
| 22-796475 | Raker Angle Base | 2 |
| 22-796689 | Rail 4 Latch Holder | 1 |

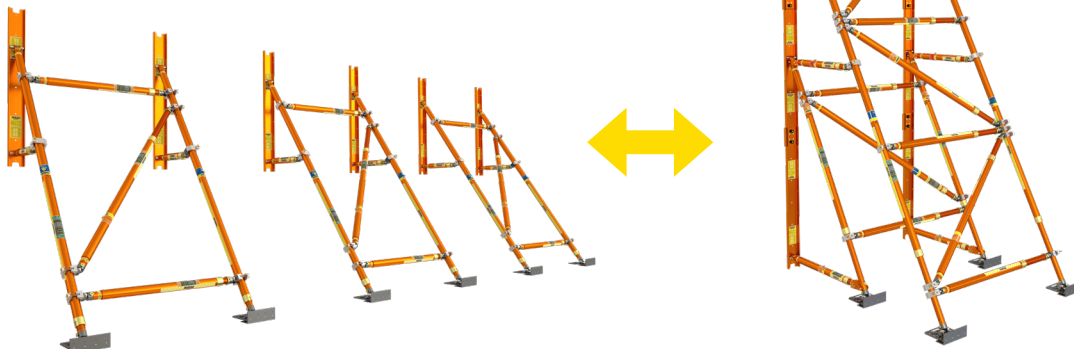

Absolute Flying Raker

Paratech fully mechanical Absolute Flying Raker Sets leave the wood behind. Stronger, faster and easier than wood, the Absolute Flying Raker in 8 ft (2,4 m) sets, allow rescue teams to build rakers around the rubble pile.

Use the Woodless Flying Raker kit upgrade to upgrade a Standard Flying Raker to an Absolute Woodless Flying Raker. Interoperational with all Paratech Rescue Support Systems, as always.

Absolute Flying Raker Set

| Part No. | Description | Net Weight | |
|------------|---------------------------|------------|-------|
| | | lb | kg |
| 22-796984F | Absolute Flying Raker Set | 535.9 | 243,1 |

| Part No. | Description | Quantity |
|------------|--------------------------------|----------|
| 22-796180C | Hinged Base 12 w/ Anchor Ring | 2 |
| 22-796258C | Raker Rail 6 | 2 |
| 22-796330 | Clamp and Clevis | 12 |
| 22-796342 | LongShore Extension 235 | 4 |
| 22-796350 | LongShore Adjustable Brace B57 | 5 |
| 22-796348 | LongShore Adjustable Brace B23 | 2 |
| 22-796356 | LongShore Extension 435 | 2 |
| 22-796360 | LongShore Strut 610 | 2 |
| 22-796376 | LongShore Extension 635 | 2 |
| 22-796475 | Raker Angle Base | 2 |
| 22-796689 | Rail 4 Latch Holder | 1 |
| 22-796250 | Raker Rail Latch | 4 |

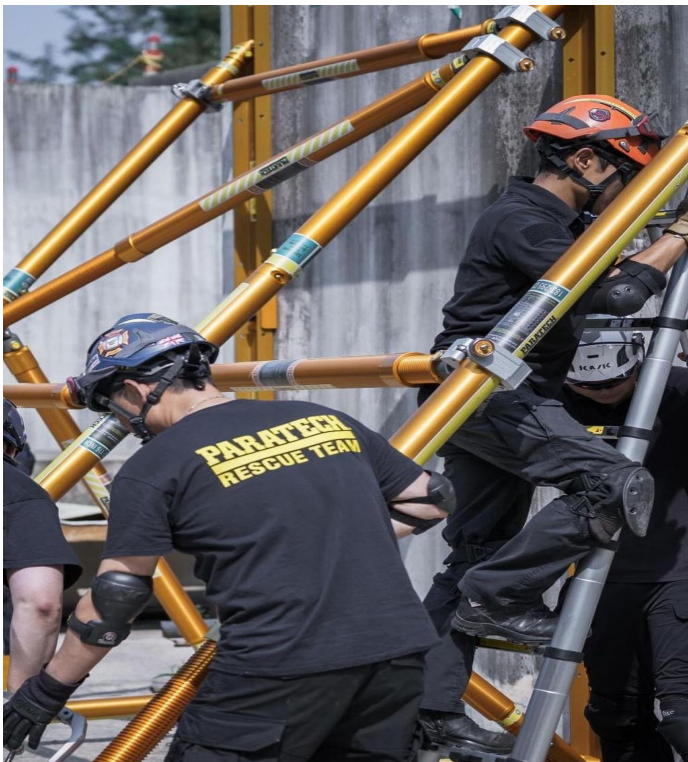

Rescue Support Systems

Standard to Absolute Raker Upgrade Kit

The standard to absolute raker upgrade kit changes your deployable solid sole raker into an absolute raker. It removes the need for wood bracing and replaces it with high strength fully mechanical cross-bracing and midpoint braces.

| Part No. | Description | Net Weight | |
|-----------|--|------------|-------|
| | | lb | kg |
| 22-796983 | Standard Raker to Absolute Raker Upgrade | 354.3 | 160,7 |

| Part No. | Description | Quantity |
|-----------|--------------------------------|----------|
| 22-796280 | Rail Junction | 2 |
| 22-796330 | Clamp and Clevis | 12 |
| 22-796342 | LongShore Extension 235 | 5 |
| 22-796350 | LongShore Adjustable Brace B57 | 7 |

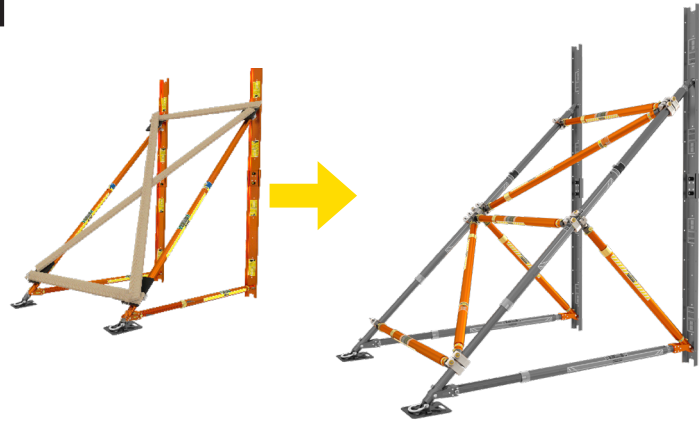

Raker Midpoint Brace Kit

The mid point brace kit can be utilized with the Raker Sets and will greatly increase the strength of your Raker Kit. Adding this item to your Raker Set will guarantee you have the strongest raker.

| Part No. | Description | Net Weight | |
|-----------|--------------------------|------------|------|
| | | lb | kg |
| 22-796484 | Raker Midpoint Brace Kit | 97.6 | 44,3 |

| Part No. | Description | Quantity |
|-----------|----------------------------|----------|
| 22-796350 | Adjustable Brace Model B57 | 2 |
| 22-796280 | Raker Rail Junction | 2 |
| 22-796330 | Clamp 335 & Clevis | 2 |

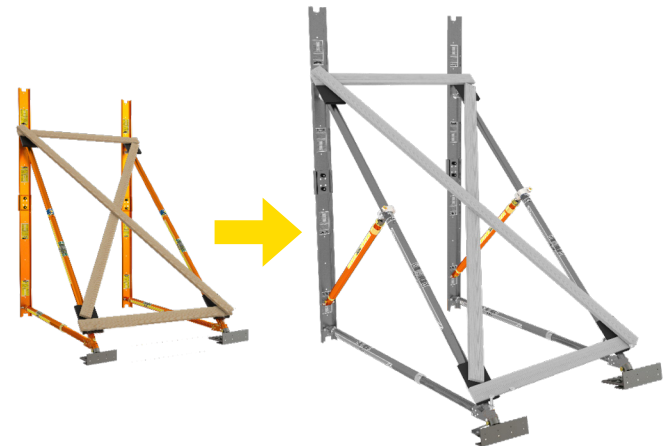

Flying Raker Kit

Add this kit to your Standard Raker Kit to turn it into a Flying Raker.

| Part No. | Description | Net Weight | |
|-----------|------------------|------------|------|
| | | lb | kg |
| 22-796484 | Flying Raker Kit | 97.6 | 44,3 |

| Part No. | Description | Quantity |
|-----------|----------------------------|----------|
| 22-796348 | Adjustable Brace Model B23 | 2 |
| 22-796250 | Raker Rail Latch | 2 |
| 22-796330 | Clamp 335 & Clevis | 2 |

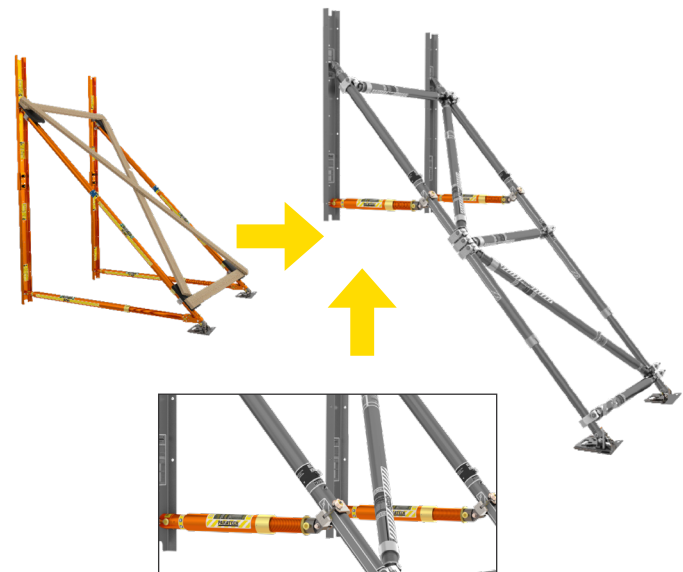

Raker Expansion Kit

Increase your Raker Set capacity by adding this additional cache of equipment and increase your wall support capacity from 8' to 24'.

| Part No. | Description | Net Weight | |
|-----------|---------------------|------------|------|
| | | lb | kg |
| 22-796485 | Raker Expansion Kit | 143.8 | 65,2 |

| Part No. | Description | Quantity |
|------------|--------------------------------------|----------|
| 22-796180C | Base Plate 12 12 in / 30,5 cm | 2 |
| 22-796475 | Raker Angle Base | 2 |
| 22-796310 | Nailing Pad with Clamp | 6 |
| 22-796486 | Flying Raker Kit (qty. 2 kits below) | 2 |
| 22-796348 | Adjustable Brace Model B23 | 4 |
| 22-796250 | Raker Rail Latch | 4 |
| 22-796330 | Clamp 335 & Clevis | 4 |

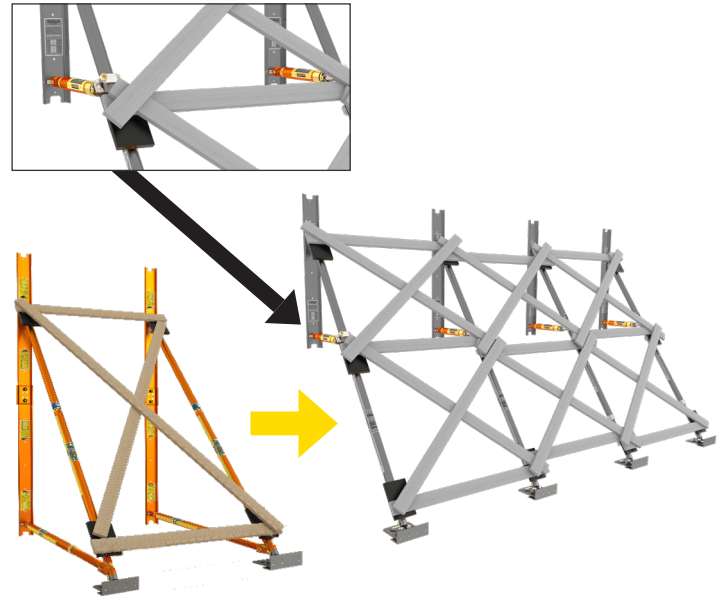

Woodless Flying Raker Brace Kit

Use this kit to upgrade your Flying Raker to an Absolute Flying Raker

| Part No. | Description | Net Weight | |
|-----------|---|------------|-------|
| | | lb | kg |
| 22-796487 | Woodless Flying Raker Brace Kit Absolute Raker Upgrade | 231.9 | 105,2 |

| Part No. | Description | Quantity |
|-----------|--------------------------------|----------|
| 22-796330 | Clamp and Clevis | 10 |
| 22-796342 | LongShore Extension 235 | 2 |
| 22-796350 | LongShore Adjustable Brace B57 | 5 |



High Strength Structural Kit

The Paratech High Strength Structural Kit is designed to cope with the heaviest loads seen in USAR. The HSSK combines 3 heavy duty LongShore shoring struts, the strongest shores Paratech produces, and combines them into a single shoring configuration using a simple and easy to install hand tightened tri-brace. The tri-brace ties the shores together and provides rescuers 3X the load rating listed shoring capacity of the tabulated data on the LongShore strut at a given length. The HSSK can be used to shore the extremely heavy loads at length such as replacing damaged columns in a compromised structure.



| Part No. | Description | Net Weight | |
|------------|------------------------------|------------|-------|
| | | lb | kg |
| 22-796HSSK | High Strength Structural Kit | 231.9 | 105,2 |

| Part No. | Description | Quantity |
|-----------|--------------------------|----------|
| 22-796395 | Strut Distributor Module | 2 |
| 22-796399 | Tri-Brace | 1 |

| Part No. | Description | Quantity |
|-----------|---------------------------------|----------|
| 22-796680 | Tri-Base | 2 |
| 22-890520 | 32 ft Hose, Yellow w/ Couplings | 1 |
| 22-890521 | 32 ft Hose, Red w/ Couplings | 1 |
| 22-890522 | 32 ft Hose, Black w/ Couplings | 1 |

Rescue Support Systems

Basic 12 Shore Trench Kit

This kit gives the rescuer the ability to construct up to 12 shores for use in a trench rescue. With the available air controls and vibrant colored hoses, this is a great starter trench kit.

| Part No. | Description | Net Weight | |
|------------|-------------|------------|-------|
| | | lb | kg |
| 22-796860 | US | 374.6 | 169,9 |
| 22-796860D | Metric | 231.9 | 105,2 |

| Part No. | Description | Quantity |
|-------------|---|----------|
| 2-796200 | AcmeThread Strut 25-36 in / 64-91 cm | 4 |
| 22-796202 | AcmeThread Strut 37-58 in / 94-147 cm | 8 |
| 22-796012 | Strut Extension 12 in / 30 cm | 2 |
| 22-796024 | Strut Extension 24 in / 61 cm | 4 |
| 22-796060 | Square Swivel Base 6 in / 15.2 cm | 18 |
| 22-796070 | Square Rigid Base 6 in / 15.2 cm | 6 |
| 22-796103G3 | Dual Deadman Strut Controller G3 250 psi / 17.2 bar | 1 |
| 22-895400G3 | Strut Regulator G3 CGA / DIN | 1 |
| 22-890515 | Air Hose 3/8 in / 9.5 mm dia. x 16 ft / 5 m Yellow | 2 |
| 22-890520 | Air Hose 3/8 in / 9.5 mm dia. x 32 ft / 10 m Yellow | 2 |
| 22-890516 | Air Hose 3/8 in / 9.5 mm dia. x 16 ft / 5 m Red | 2 |
| 22-890521 | Air Hose 3/8 in / 9.5 mm dia. x 32 ft / 10 m Red | 2 |
| 22-796430 | Shoring Hammer | 4 |



1 - Dual Deadman Strut Controller G3
250 psi / 17,2 bar
22-796103G3



4 - Shoring Hammer
22-796430



1 - Strut Regulator G3
5,500-300 psi / 379.2-20,7 bar
22-895400G3

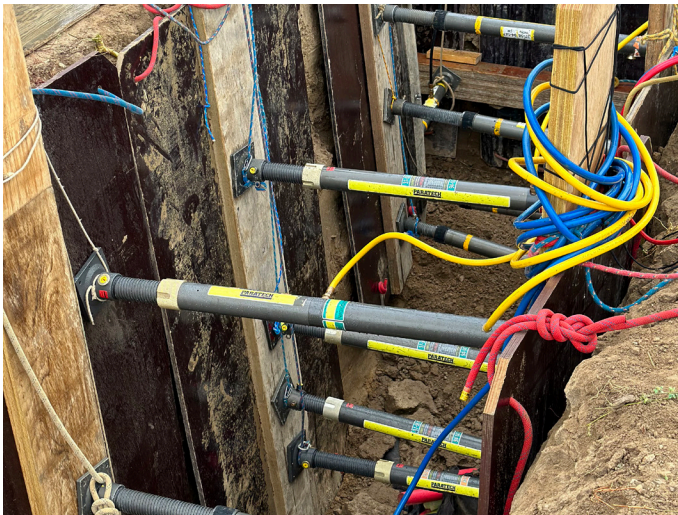

2 - Strut Extension 12 in / 30 cm 22-796012



4 - Strut Extension 24 in / 61 cm 22-796024

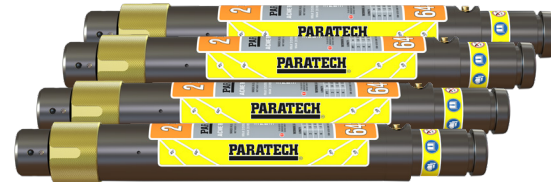

4 - AcmeThread Struts 25-36 in / 64-91 cm 22-796200

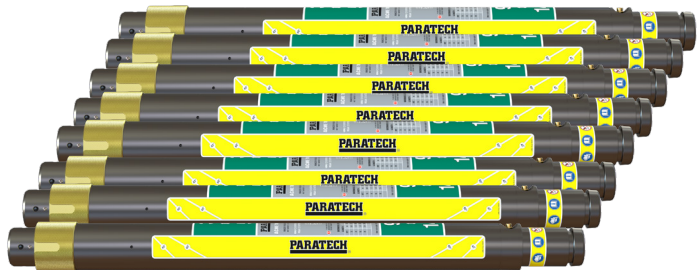

8 - AcmeThread Struts 37-58 in / 94-147 cm 22-796202

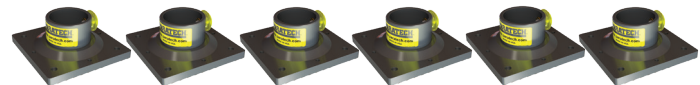

6 - Square Rigid Base 6 in / 15,2 cm 22-796070

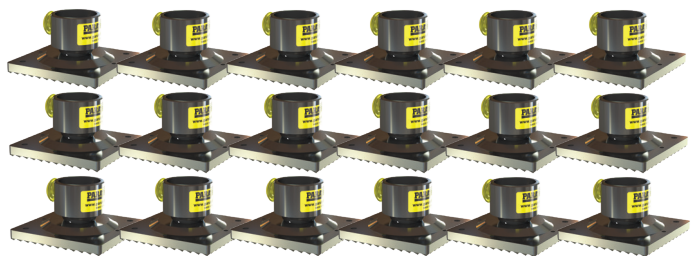

18 - Square Swivel Base 6 in / 15,2 cm 22-796060



2 - Air Hose
3/8 in / 9.5 mm dia. x
16 ft / 5 m Yellow
22-890515



2 - Air Hose
3/8 in / 9.5 mm dia. x
32 ft / 10 m Yellow
22-890520



2 - Air Hose
3/8 in / 9.5 mm dia.x
16 ft / 5 m Red
22-890516



2 - Air Hose
3/8 in / 9.5 mm dia. x
32 ft / 10 m Red
22-890521

16 Shore Trench Kit

This kit gives the rescuer the ability to construct up to 16 shores for use in a trench rescue. With the available Trench Cushions to fill void spaces and the air controls & vibrant colored hoses, this is a great kit for your Trench Rescue needs.

| Part No. | Description | Net Weight | |
|------------|-------------|------------|-------|
| | | lb | kg |
| 22-796862 | US | 445.8 | 202,2 |
| 22-796862D | Metric | 446.7 | 202,6 |

| Part No. | Description | Quantity |
|-------------|---|----------|
| 22-796212 | AcmeThread Strut 12-15 in / 31-38 cm | 2 |
| 22-796206 | AcmeThread Strut 19-25 in / 48-64 cm | 6 |
| 22-796200 | AcmeThread Strut 25-36 in / 64-91 cm | 4 |
| 22-796202 | AcmeThread Strut 37-58 in / 94-147 cm | 2 |
| 22-796000 | LockStroke Strut 25-36 / 64-91 cm | 2 |
| 22-796017 | Strut Extension 6 in / 15 cm | 4 |
| 22-796012 | Strut Extension 12 in / 30 cm | 6 |
| 22-796024 | Strut Extension 24 in / 61 cm | 6 |
| 22-796103G3 | Dual Deadman Strut Controller G3 250 psi / 17,2 bar | 1 |
| 22-895400G3 | Strut Regulator G3 5,500-300 psi / 379.2-20,7 bar | 1 |
| 22-890520 | Air Hose 3/8 in / 9,5 mm dia. x 32 ft / 10 m Yellow | 2 |
| 22-890521 | Air Hose 3/8 in / 9,5 mm dia. x 32 ft / 10 m Red | 2 |
| 22-890513 | Air Hose 3/8 in / 9,5 mm dia. x 16 ft / 5 m Black | 1 |
| 22-796395 | Strut Distributor Module (2 coupling, 1 nipple) | 4 |
| 22-796060 | Square Swivel Base 6 in / 15,2 cm | 24 |
| 22-796070 | Square Rigid Base 6 in / 15,2 cm | 8 |
| 22-796430 | Shoring Hammer | 4 |
| 22-887070 | Trench Cushion Kit (qty. 1 kit below) | 1 |
| 22-887010K | B/K Cushion 5.1 Ton (4,7 t) | 1 |
| 22-887015K | C/K Cushion 7.4 Ton (6,7t) | 1 |
| 22-887305G3 | Dual Controller 14.5 psi / 0.5 bar | 1 |
| 22-887400 | Air Hose 1 in / 25.4 mm dia. x 20 ft / 6.1 m Red | 1 |
| 22-887401 | Air Hose 1 in / 25.4 mm dia. x 20 ft / 6.1 m Blue | 1 |
| 22-890513 | Air Hose 3/8 in / 9.5 mm dia. x 16 ft / 5 m Black | 1 |



**1 - Dual Deadman
Strut Controller G3
250 psi / 17.2 bar
22-796103G3**



**4 - Shoring
Hammer
22-796430**



**1 - Strut
Regulator G3
5,500-300 psi /
379.2-20.7 bar
22-895400G3**



**1 - B/K Cushion
5.1 Ton (4,7 t)
22-887010K**



**1 - C/K Cushion
7.4 Ton (6,7)
887015K**



**Trench Cushion
Controller 7.25 psi
22-887305G3**



4 - Strut Extension 6 in / 15 cm 22-796017



6 - Strut Extension 12 in / 30 cm 22-796012

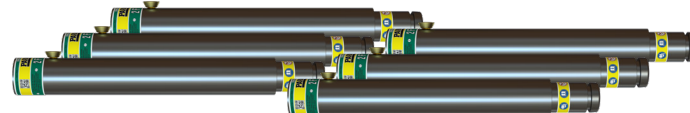

6 - Strut Extension 24 in / 61 cm 22-796024



2 - LockStroke Struts 25-36 in / 64-91 cm 22-796000



2 - AcmeThread Struts 37-58 in / 94-147 cm 22-796202



4 - AcmeThread Struts 25-36 in / 64-91 cm 22-796200



6 - AcmeThread Struts 19-25 in / 48-64 cm 22-796206



2 - AcmeThread Struts 12-15 in / 31-38 cm 22-796212

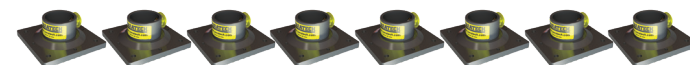

8 - Square Rigid Base 6 in / 15.2 cm 22-796070

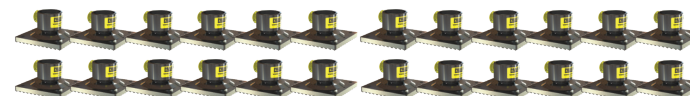

24 - Square Swivel Base 6 in / 15.2 cm 22-796060



4 - Strut Distributor Module (2 couplings, 1 nipple) 22-796395



**1 - Air Hose
3/8 in / 9.5 mm
dia. x 16 ft / 5 m
Black 22-890513**

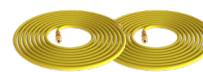

**2 - Air Hose
3/8 in / 9.5 mm
dia. x 32 ft / 10 m
Yellow 22-890520**



**2 - Air Hose
3/8 in / 9.5 mm dia.
x 32 ft / 10 m
Red 22-890521**



**1 - Air Hose
1 in / 25.4 mm dia.
x 20 ft / 6.1 m
Red 22-887400**



**1 - Air Hose
1 in / 25.4 mm dia.
x 20 ft / 6.1 m
Blue 22-887401**



**1 - Air Hose
3/8 in / 9.5 mm dia.
x 16 ft / 5 m
Black 22-890513**

Rescue Support Systems

Light US&R Rescue Strut System

This system affords the rescuer the ability to tackle most structural collapse scenarios.

The system includes (1) Raker set and numerous Rescue Struts and components which would be a great start to any Fire Department looking to be more involved in structural collapse incidents.

| Part No. | Description | Net Weight | |
|------------|-------------|------------|-------|
| | | lb | kg |
| 22-796862 | US | 740.1 | 335,7 |
| 22-796862D | Metric | 740.1 | 335,7 |

| Part No. | Description | Quantity |
|------------------|---|----------|
| 22-796212 | AcmeThread Strut 12-15 in / 31-38 cm | 2 |
| 22-796206 | AcmeThread Strut 19-25 in / 48-64 cm | 2 |
| 22-796200 | AcmeThread Strut 25-36 in / 64-91 cm | 2 |
| 22-796202 | AcmeThread Strut 37-58 in / 94-147 cm | 2 |
| 22-796204 | AcmeThread Strut 56-88 in / 142-224 cm | 2 |
| 22-796360 | LongShore Strut 610, 72-116 in / 183-295 cm | 2 |
| 22-796017 | Strut Extension 6 in / 15 cm | 2 |
| 22-796012 | Strut Extension 12 in / 30 cm | 2 |
| 22-796024 | Strut Extension 24 in / 61 cm | 2 |
| 22-796036 | Strut Extension 36 in / 91 cm | 2 |
| 22-796060 | Swivel Base 6 in / 15,2 cm | 15 |
| 22-796070 | Rigid Base 6 in / 15,2 cm | 15 |
| 22-796103G3 | Dual Deadman Strut Controller G2 250 psi / 17,2 bar | 1 |
| 22-895400G3 | Strut Regulator G3 CGA / DIN | 1 |
| 22-796RG1-2K | Rescue Guardian Kit | 1 |
| 22-890520 | Air Hose 3/8 in / 9.5 mm dia. x 32 ft / 10 m Yellow | 1 |
| 22-890521 | Air Hose 3/8 in / 9.5 mm dia. x 32 ft / 10 m Red | 1 |
| 22-890522 | Air Hose 3/8 in / 9.5 mm dia. x 32 ft / 10 m Black | 1 |
| 22-796430 | Shoring Hammer | 4 |
| 22-796984 | Absolute Raker Set (qty. 1 kit below) | 1 |
| 22-796180C | Hinged Base 12 w/ Anchor Ring | 2 |
| 22-796250 | Raker Rail Latch | 4 |
| 22-796258C | Raker Rail 6 | 4 |
| 22-796280 | Raker Rail Junction | 2 |
| 22-796290 | Raker Junction Base | 2 |
| 22-796330 | Clamp and Clevis | 12 |
| 22-796342 | LongShore Extension 235 | 7 |
| 22-796350 | LongShore Adjustable Brace B57 | 7 |
| 22-796356 | LongShore Extension 435 | 2 |
| 22-796360 | LongShore Strut 610 | 4 |
| 22-796376 | LongShore Extension 635 | 2 |
| 22-796469 | Raker Rail Splice | 2 |
| 22-796475 | Raker Angle Base | 2 |
| 22-796689 | Latch Holder | 1 |

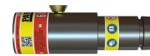

2 - Strut Extension 6 in / 15 cm 22-796017

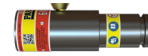

2 - Strut Extension 12 in / 30 cm 22-796012



2 - AcmeThread Struts 12-15 in / 31-38 cm 22-796212



2 - AcmeThread Struts 19-25 in / 48-64 cm 22-796206



2 - AcmeThread Struts 25-36 in / 64-91 cm 22-796200



2 - AcmeThread Struts 37-58 in / 94-147 cm 22-796202



1 - Air Hose
3/8 in / 9.5 mm dia.
x 32 ft / 10 m Red
22-890521



1 - Air Hose
3/8 in / 9.5 mm dia.
x 32 ft / 10 m Black
22-890522



1 - Air Hose
3/8 in / 9.5 mm dia.
x 32 ft / 10 m Yellow
22-890520



1 - Dual Deadman
Strut
Controller G3
250 psi / 17,2 bar
22-796103G3



4 - Shoring
Hammers
22-796430



1 - Strut
Regulator G3
5,500-300 psi /
379.2-20,7 bar
22-895400G3



2 - LongShore 610 Struts 72-116 in / 183-295 cm 22-796360



2 - AcmeThread Struts 56-88 in / 142-224 cm 22-796204



2 - Rescue Guardian 22-796RG1

Rescue Support Systems

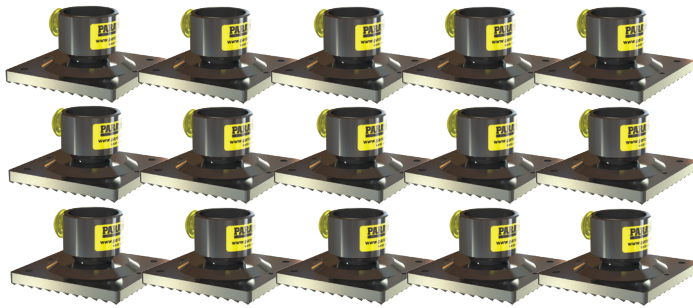

15 - Square Swivel Base 6 in / 15,2 cm 22-796060

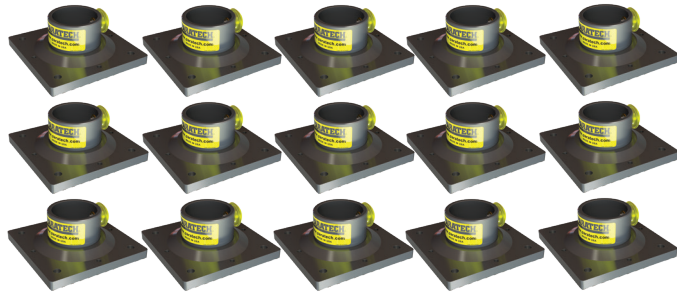

15 - Square Rigid Base 6 in / 15,2 cm 22-796070

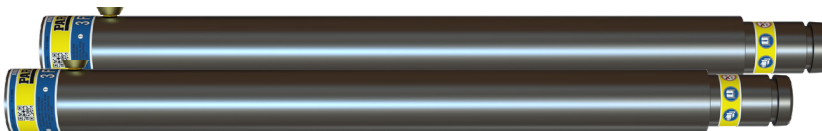

2 - Strut Extension 36 in / 91 cm 22-796036



2 - Strut Extension 24 in / 61 cm 22-796024

22-796984 Absolute Raker Set



7 - LongShore Extension 235 24 in / 61 cm 22-796342



2 - LongShore Extension 435 48 in / 122 cm 22-796356



2 - LongShore Extension 635 67 in / 170 cm 22-796376



4 - LongShore Strut 610 72-116 in / 183-295 cm 22-796360



4 - Raker Rail 6 72 in / 183 cm 22-796258C

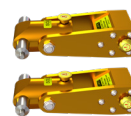

2 - Raker Rail Junction 22-796280



2 - Raker Junction Base 22-796290



2 - Raker Angle Base 22-796475



1 - Latch Holder 22-796689



4 - Raker Rail Latch 22-796250



7 - LongShore Adjustable Brace B57 60-85 in / 152-216 cm 22-796350



12 - Clamp and Clevis 22-796330



2 - Hinged Base Plate 12 in / 30,5 cm 22-796180C



2 - Raker wRail Splice 22-796469

Rescue Support Systems

US&R Rescue Strut System

The US&R Rescue Strut System is one of the most complete structural collapse systems that has been standardized by the FEMA US&R teams. For any team serious about Urban Search & Rescue, this is the system to make it happen. The system includes (2) 6' Raker sets and numerous Rescue Struts and components to handle almost any disaster that the rescuers are faced with.

| Part No. | Description | Net Weight | |
|------------|-------------|------------|-------|
| | | lb | kg |
| 22-796900 | US | 1713.6 | 777,3 |
| 22-796900M | Metric | 1713.6 | 777,3 |

| Part No. | Description | Quantity |
|------------------|---|----------|
| 22-796212 | AcmeThread Strut 12-15 in / 31-38 cm | 4 |
| 22-796206 | AcmeThread Strut 19-25 in / 48-64 cm | 4 |
| 22-796200 | AcmeThread Strut 25-36 in / 64-91 cm | 4 |
| 22-796202 | AcmeThread Strut 37-58 in / 94-147 cm | 4 |
| 22-796204 | AcmeThread Strut 56-88 in / 142-224 cm | 4 |
| 22-796360 | LongShore Strut 610, 72-116 in / 183-295 cm | 4 |
| 22-796017 | Strut Extension 6 in / 15 cm | 4 |
| 22-796012 | Strut Extension 12 in / 30 cm | 4 |
| 22-796024 | Strut Extension 24 in / 61 cm | 4 |
| 22-796036 | Strut Extension 36 in / 91 cm | 4 |
| 22-796060 | Swivel Base 6 in / 15.2 cm | 30 |
| 22-796070 | Rigid Base 6 in / 15.2 cm | 30 |
| 22-796103G3 | Dual Deadman Strut Controller G3 250 psi / 17,2 bar | 2 |
| 22-895400G3 | Strut Regulator G3 CGA / DIN | 2 |
| 22-796RG1-2K | Rescue Guardian Kit | 2 |
| 22-890520 | Air Hose 3/8 in / 9,5 mm dia. x 32 ft / 10 m Yellow | 2 |
| 22-890521 | Air Hose 3/8 in / 9,5 mm dia. x 32 ft / 10 m Red | 2 |
| 22-890522 | Air Hose 3/8 in / 9,5 mm dia. x 32 ft / 10 m Black | 2 |
| 22-796430 | Shoring Hammer | 8 |
| 22-796984 | Absolute Raker Set (qty. 2 kit below) | 1 |
| 22-796180C | Hinged Base 12 w/ Anchor Ring | 2 |
| 22-796250 | Raker Rail Latch | 4 |
| 22-796258C | Raker Rail 6 | 4 |
| 22-796280 | Raker Rail Junction | 2 |
| 22-796290 | Raker Junction Base | 2 |
| 22-796330 | Clamp and Clevis | 12 |
| 22-796342 | LongShore Extension 235 | 7 |
| 22-796350 | LongShore Adjustable Brace B57 | 7 |
| 22-796356 | LongShore Extension 435 | 2 |
| 22-796360 | LongShore Strut 610 | 4 |
| 22-796376 | LongShore Extension 635 | 2 |
| 22-796469 | Raker Rail Splice | 2 |
| 22-796475 | Raker Angle Base | 2 |
| 22-796689 | Latch Holder | 1 |



4 - LongShore 610 Struts 72-116 in / 183-295 cm 22-796360

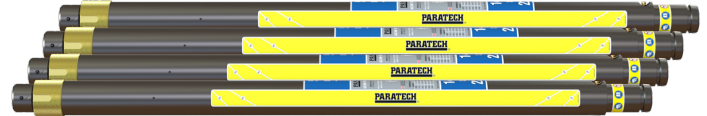

4 - AcmeThread Struts 56-88 in / 142-223 cm 22-796204



4 - AcmeThread Struts 37-58 in / 94-147 cm 22-796202



4 - AcmeThread Struts 25-36 in / 64-91 cm 22-796200



4 - Strut Extension 36 in / 91 cm 22-796036



4 - Strut Extension 6 in / 15 cm 22-796017

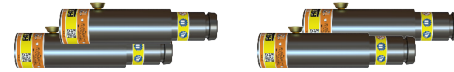

4 - Strut Extension 12 in / 30 cm 22-796012



4 - AcmeThread Struts 12-15 in / 31-38 cm 22-796212



4 - AcmeThread Struts 19-25 in / 48-64 cm 22-796206

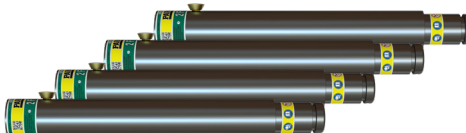

4 - Strut Extension 24 in / 61 cm 22-796024

Rescue Support Systems

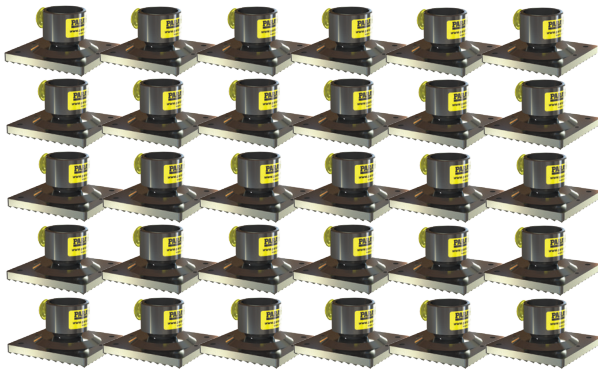

30 - Square Swivel Base 6 in / 15.2 cm 22-796060

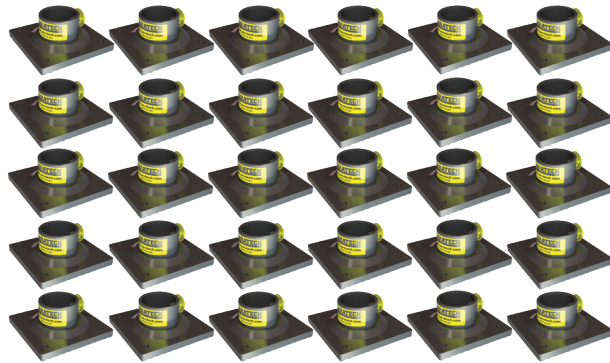

30 - Square Rigid Base 6 in / 15.2 cm 22-796070



2 - Dual Deadman
Strut
Controller G3
250 psi / 17,2 bar
22-796103G3

8 - Shoring
Hammers
22-796430

2 - Strut
Regulator G3
5,500-300 psi /
379.2-20,7 bar
22-895400G3



2 - Air Hose
3/8 in / 9.5 mm dia.
x 32 ft / 10 m Red
22-890521



2 - Air Hose
3/8 in / 9.5 mm dia.
x 32 ft / 10 m Black
22-890522



2 - Air Hose
3/8 in / 9.5 mm dia.
x 32 ft / 10 m Yellow
22-890520



2 - Rescue Guardian 22-796RG1-2K

22-796984 Absolute Raker Set

The US&R Rescue Strut System includes **TWO COMPLETE** Absolute Raker Sets (shown below)



7 - LongShore Extension 235 24 in / 61 cm 22-796342



2 - LongShore Extension 435 48 in / 122 cm 22-796356



2 - LongShore Extension 635 67 in / 170 cm 22-796376



4 - LongShore Strut 610 72-116 in / 183-295 cm 22-796360



4 - Raker Rail 6 72 in / 183 cm 22-796258C



2 - Raker Rail
Junction
22-796280

2 - Raker
Junction Base
22-796290

2 - Raker
Angle Base
22-796475

1 - Latch
Holder
22-796689



4 - Raker Rail Latch 22-796250



7 - LongShore Adjustable Brace B57 60-85 in / 152-216 cm 22-796350



12 - Clamp
and Clevis
22-796330

2 - Hinged Base
Plate 12 in / 30,5 cm
22-796180C

2 - Raker
wRail Splice
22-796469

Vehicle Stabilization Kits

Vehicle Stabilization Kit

Paratech Vehicle Stabilization Kits have the strength and flexibility to handle any size vehicle anytime, anywhere. This includes sub compact cars, buses, cement trucks and even train locomotives. Additionally, these components provide the extra value of being completely interchangeable with your other Paratech equipment for building collapse and trench rescue scenarios. They are strong, sturdy and reliable. Paratech systems are the easiest to use and the strongest VSKs on the market today.

VSK Comparison

| | Supporter | Standard | Highway | Interstate |
|------------------------|--------------------|-------------------|-------------------|--------------------|
| Max Load | 10,000lb / 4.5TONS | 40,000lb / 18TONS | 80,000lb / 36TONS | 120,000lb / 54TONS |
| # of AcmeThread Struts | 0 | 2 | 4 | 0 |
| # of LongShore Struts | 0 | 0 | 0 | 6 |
| # of Extensions | 1 | 4 | 6 | 6 |
| # of Bases | 1 | 4 | 8 | 18 |
| # of Ratchet Belts | 1 (Attached) | 4 | 4 | 6 |

With the highest industry safety standard, Paratech’s VSK can hold 10,000lb / 4.5TONS up to 120,000lb / 54.TONS. Paratech vehicle stabilization kits have the strength & flexibility to handle any size vehicle anytime, anywhere.



VSK V2 Controller

Safely use compressed air to extend struts! This innovative controller is capable of extending the heaviest combination of struts and extensions with a simple on / off control. Its low 29 PSI / 2Bar pressure reduction and unique automatic vent relief feature, eliminates the fear of over pressurizing in the event of a load shift, ensuring a secure and steady strut extension. Ideal for safely chasing stabilization struts while performing a lift.



NOW WITH TWO AIR OUTLETS!
Net Weight: 2.4 lbs; 1,0 kg
Part No. 22-796V02



Double Male Nipple
Part No. 22-890730-180

Plug Tether
Part No. 22-890717



Coupling Plug
Part No. 22-890715

Vehicle Stabilization Kits

Supporter X2- All-In-One Vehicle Stabilizer

The 'ALL IN ONE' Vehicle Stabilizer!

Stronger, Faster, Safer!

When you need to stabilize a vehicle accident scene quickly, there is nothing faster or stronger. With the TwistLock Collar all you need to do is TWIST, EXTEND, LOCK and the SUPPORTER can stabilize 10,000 lb / 4,536 kg with a 2:1 safety factor at ANY height.

Maximum load up to 10,000 lb / 4.536 kg with a 2:1 safety factor

- Easy Extra Extension Ability
- Weight: 35.0 lb / 15,9 kg
- Collapsed, Base on Ground 40 in / 101,6 cm
- Extended, Base on Ground 65.4 in / 166,1 cm
- Extended with Extension 95.4 in / 242,3 cm



| Part No. | Description | Net Weight | |
|------------|----------------------------|------------|------|
| | | lb | kg |
| 22-797E12E | SUPPORTER X2 | 37.3 | 16,9 |
| 22-797E12E | SUPPORTER X2/W Anchor Ring | 37.3 | 16,9 |

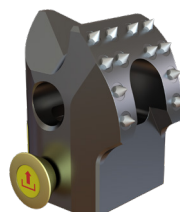

Spike Base Positive Grip Shackle
Hole Angle Indicator Replaceable
Spikes Integrated V & Cone Base

**Quick Super
Extension to
95.4 in / 242,3 cm**

**Quick
Extension To
70.0 in / 177,8 cm**

**Twist-Lock
Collar**

**Auto-Rewind
Belt**

**Integrated
Ratchet Belt**

**90° Base
Folds Flat For
Easy Storage**

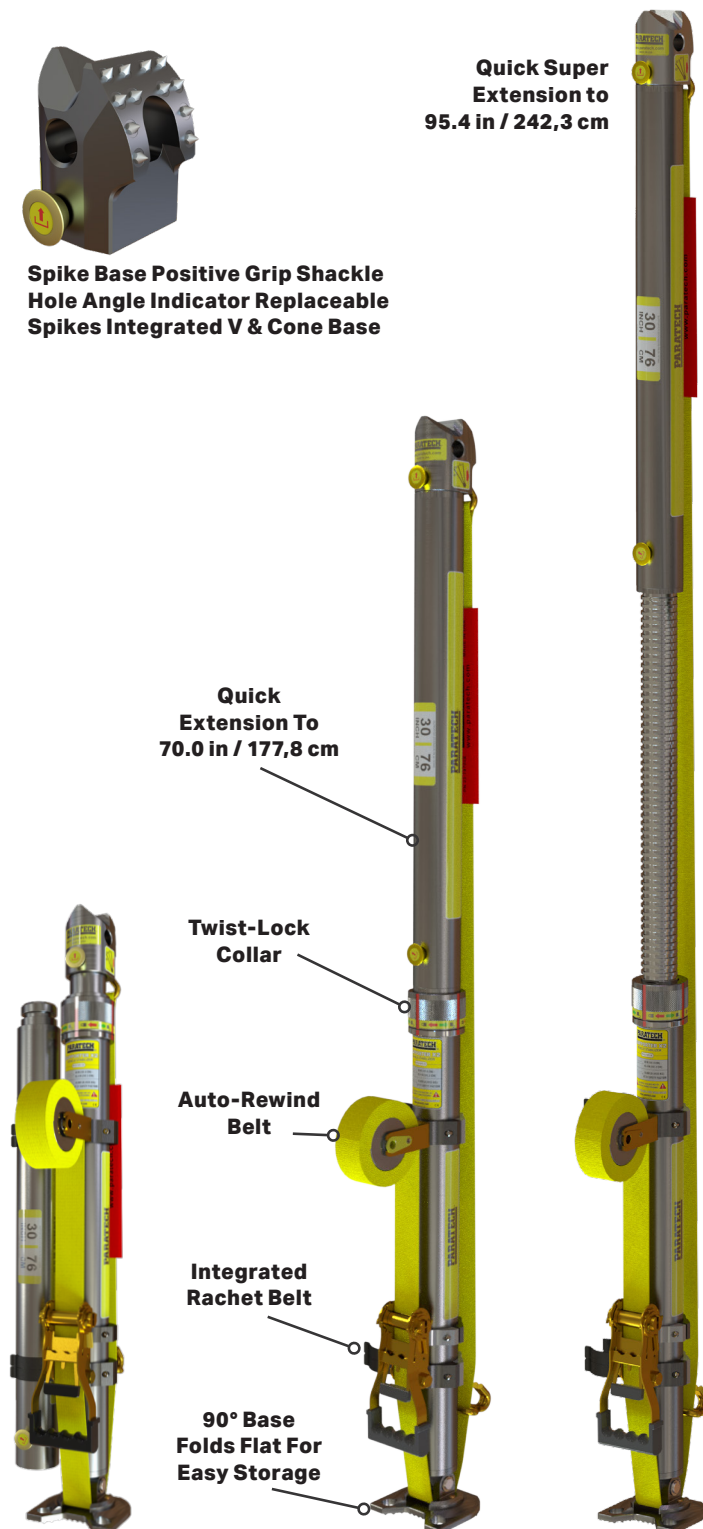

Vehicle Stabilization Kits

VSK Base Kits

Bases integrated with ratchet belt and anchor ring, ready for rapid deployment, making vehicle stabilization quicker & easier.

Product Features:

- Fast and Easy to Deploy
- Available with Small or Large Size Base Foot
- Integrated Anchor Ring for Multiple Ratchet Belt Usage
- Built in Ratchet Keeps Hot Zone Free Of Tripping Hazard from Unused Belt
- Compatible with All Of Paratech's Acmethread and Lockstroke Rescue Support System Components

| Part No. | Description | Net Weight | |
|-----------|----------------|------------|------|
| | | lb | kg |
| 22-796303 | VSK Base 6 Kit | 25.9 | 11,7 |

| Part No. | Description | Quantity |
|------------|----------------------------|----------|
| 22-796331 | VSK Base 6 | 1 |
| 22-797042E | Adjustable Carrying Handle | 1 |
| 22-796161 | Tie-Down Keys w/J Hook | 1 |

| Part No. | Description | Net Weight | |
|-----------|-----------------|------------|------|
| | | lb | kg |
| 22-796309 | VSK Base Kit 12 | 30.9 | 14,0 |

| Part No. | Description | Quantity |
|------------|----------------------------|----------|
| 22-796308 | VSK Base 12 | 1 |
| 22-797042E | Adjustable Carrying Handle | 1 |
| 22-796161 | Tie-Down Keys w/J Hook | 1 |

VSK BASE KIT 6



1 - Adjustable Carrying Handle
22-797042E



1 - Tie Down Keys with J Hook
22-796161

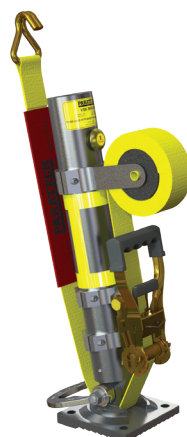

VSK BASE KIT 12



1 - Adjustable Carrying Handle
22-797042E



1 - Tie Down Keys with J Hook
22-796161

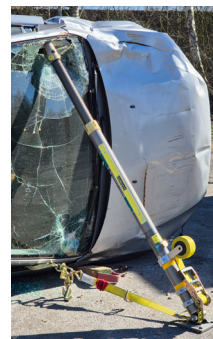
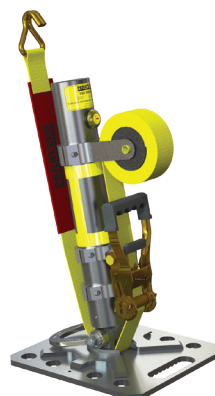

Standard VSK

Paratech's flagship kit and the "standard" when addressing your stabilization needs. This kit covers everything from small vehicles to large commercial/municipal vehicles.

| Part No. | Description | Net Weight | |
|-----------|--------------|------------|-------|
| | | lb | kg |
| 22-796850 | Standard VSK | 97.3 | 114,2 |

| Part No. | Description | Quantity |
|------------|--|----------|
| 22-796200 | Acme Thread Strut 25-36 in / 64-91 cm | 2 |
| 22-796012 | Strut Extension 12 in / 30 cm | 2 |
| 22-796024 | Strut Extension 24 in / 61 cm | 2 |
| 22-796025 | Multi-Base | 2 |
| 22-796180C | Hinged Base w/Anchor Ring 12 in / 30 cm | 2 |
| 22-890553 | Ratchet Belt w/Finger Hook 27 ft / 8.2 m | 4 |
| 22-796161 | Tie Down Keys w/J Hook | 2 |



2 - Strut Extensions 12 in / 30 cm 22-796012



2 - Strut Extension 24 in / 61 cm 22-796024



2 - AcmeThread Struts 25-36 in / 64-91 cm 22-796200



4 - Ratchet Belt with Finger Hook 27 ft / 8.2 m 22-890553



2 - Multi-Base 22-796025

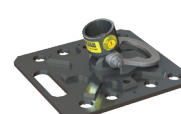

2 - Hinged Base with Anchor Ring 12 in / 30 cm 22-796180C



2 - Tie Down Keys with J Hook 22-796161



Vehicle Stabilization Kits

Heavy Vehicle Extrication Kit

The most comprehensive heavy lifting kit available, utilizing the strength of HydraFusion Struts, lifting height and power of the MULTIFORCE in the Rapid Extrication Kit, as well as the environmentally friendly sturdiness of recycled plastic cribbing PLUS much more. With this Kit you can lift and stabilize any SIZE vehicle on the road.



- Stabilize Everything from Small Vehicles, Large Commercial/Municipal Vehicles, and Fully Loaded Tractor Trailers to Trains
- Ease of Use: No Pins, No Cables
- Extremely Safe and Secure: Paratech Struts Always Default to Locked Position
- Includes 4 Carrying Cases For Convenient Storage of Smaller Parts, Providing a Fast And Organized Way To Bring Everything You Need To The Scene
- Custom cut outs in cases to securely hold equipment in place
- Consistency and Organized Placement Of Components After Use
- Cases are Labeled with Contents

| Part No. | Description | Net Weight | |
|-------------|-----------------------------------|------------|-------|
| | | lb | kg |
| 22-88HVENCK | Heavy Vehicle Extrication Kit | 1,259.1 | 571,1 |
| 22-88HVEKD | Heavy Vehicle Extrication Kit DIN | 1,259.1 | 571,1 |

| Part No. | Description | Quantity |
|------------|--|----------|
| 22-79HA10K | HydraFusion 10 Kit | 2 |
| 22-796035 | Extension Converter | 2 |
| 22-796180C | Hinged Base Plate w/ Anchor Ring 12 in / 30 cm | 6 |
| 22-88DREK | Rapid Extrication Kit | 1 |
| 22-796720 | LongShore Strut 304 36-50 in / 91-127 cm | 2 |
| 22-796730 | LongShore Strut 406 48-73 in / 122-185 cm | 2 |
| 22-796360 | LongShore Strut 610 72-116 in / 183-295 cm | 2 |
| 22-796342 | LongShore 235 Extension 24 in / 61 cm | 2 |
| 22-796356 | LongShore 435 Extension 48 in / 122 cm | 2 |
| 22-796376 | LongShore 635 Extension 67 in / 170 cm | 2 |
| 22-000680 | SPF Hooligan | 1 |
| 22-796090 | V Base | 4 |
| 22-796270 | Contour Base | 4 |
| 22-796025 | Multi-Base | 4 |
| 22-890015 | Non Slip Neoprene Pad | 2 |
| 22-796P14 | Double Headed Picket 40 in / 106cm | 4 |
| 22-796C1H | Chain 20 ft / 6.1 m x 3/8 in, grade 100 | 2 |
| 22-890553 | Ratchet Belt w/Finger Hook 27 ft / 8,2 m | 6 |
| 22-796161 | Tie Down Keys w/J Hook | 4 |
| 22-796979 | Chain Binder | 2 |
| 22-796V02 | VSK Controller | 1 |

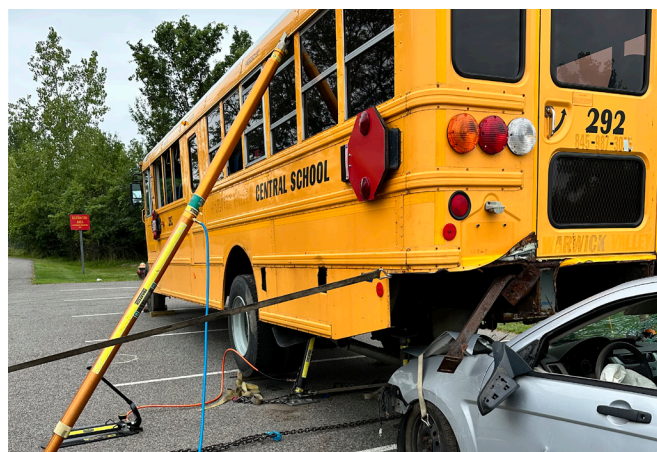

Rapid Extrication Kit

Combining the speed of Paratech's MULTIFORCE Air Lifting Bag with the flexibility of our Standard VSK, the Rapid Extrication Kit gets vehicles lifted and stabilized quicker than any other.

| Part No. | Description | Net Weight | |
|--------------|---------------------------|------------|------|
| | | lb | kg |
| 22-88HVENCK | Rapid Extrication Kit | 190.2 | 86,3 |
| 22-88HVENCKD | Rapid Extrication Kit DIN | 190.2 | 86,3 |

| Part No. | Description | Quantity |
|--------------|--|----------|
| 22-88D025G3K | Remote Placement G3 MULTIFORCE Bag Kit | 1 |
| 22-796200 | AcmeThread Strut 25-36 in / 64-91 cm | 2 |
| 22-796012 | Strut Extension 12 in / 30 cm | 2 |
| 22-796024 | Strut Extension 24 in / 61 cm | 2 |
| 22-796025 | Multi-Base | 2 |
| 22-796180C | Hinged Base 12 w/Anchor Ring | 2 |
| 22-890553 | Ratchet Belt 27' WLL 3300 lbs | 4 |
| 22-796161 | Tie Down Keys w/J Hook | 2 |



Vehicle Stabilization Kits

Highway VSK

Doubling the capacity of the Standard VSK, this kit is designed for multiple vehicles, longer reach and heavier weights such as a fully loaded tractor trailer.

Max. load up to 80,000 lb / 36,287 kg with a 4:1 safety factor

| Part No. | Description | Net Weight | |
|-----------|--------------|------------|------|
| | | lb | kg |
| 22-796852 | Highway VSK. | 167.5 | 76.0 |

| Part No. | Description | Quantity |
|------------|--|----------|
| 22-796200 | AcmeThread Strut 25-36 in / 64-91 cm | 2 |
| 22-796202 | AcmeThread Strut 37-58 in / 94-147 cm | 2 |
| 22-796012 | Strut Extension 12 in / 30 cm | 2 |
| 22-796024 | Strut Extension 24 in / 61 cm | 2 |
| 22-796036 | Strut Extension 36 in / 91 cm | 2 |
| 22-796025 | Multi-Base | 4 |
| 22-796180C | Hinged Base w/Anchor Ring 12 in / 30 cm | 4 |
| 22-890553 | Ratchet Belt w/Finger Hook 27 ft / 8,2 m | 4 |
| 22-796161 | Tie Down Keys w/J Hook | 4 |



2 - Strut Extensions 12 in / 30 cm 22-796012



2 - Strut Extensions 24 in / 61 cm 22-796024



2 - Strut Extensions 36 in / 91 cm 22-796036



2 - AcmeThread Struts 25-36 in / 64-91 cm 22-796200

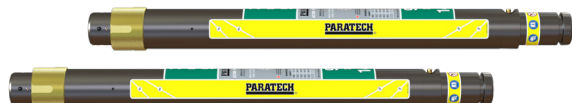

2 - AcmeThread Struts 37-58 in / 94-147 cm 22-796202



4 - Ratchet Belt with Finger Hook 27 ft / 8,2 m 22-890553



4 - Multi-Base 22-796025

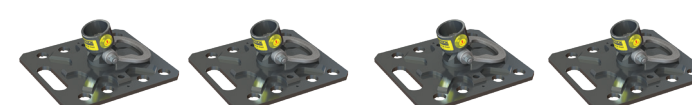

4 - Hinged Base with Anchor Ring 12 in / 30 cm 22-796180C



4 - Tie Down Keys with J Hook 22-796161

Interstate/Motorway VSK

The ultimate vehicle stabilization kit. There is no vehicle on the road, runway or track that this kit cannot stabilize. When your vehicular rescue needs the strongest system available, look no further.

Maximum load up to 120,000 lb / 54.431 kg with a 4:1 safety factor

| Part No. | Description | Net Weight | |
|-----------|--------------------------|------------|-------|
| | | lb | kg |
| 22-796855 | Interstate/Motorway VSK. | 438.2 | 198,0 |

| Part No. | Description | Quantity |
|------------|--|----------|
| 22-796720 | LongShore Strut 304 36-50 in / 91-127 cm | 2 |
| 22-796730 | LongShore Strut 406 48-73 in / 122-185 cm | 2 |
| 22-796360 | LongShore Strut 610 72-116 in / 183-295 cm | 2 |
| 22-796342 | LongShore 235 Extension 24 in / 61 cm | 3 |
| 22-796356 | LongShore 435 Extension 48 in / 122 cm | 3 |
| 22-796090 | V Base | 4 |
| 22-796270 | Contour Base | 4 |
| 22-796025 | Multi-Base | 4 |
| 22-796180C | Hinged Base Plate w/ Anchor Ring 12 in / 30 cm | 6 |
| 22-796C1H | Chain 20 ft / 6.1 m x 3/8 in, grade 100 | 2 |
| 22-890553 | Ratchet Belt w/Finger Hook 27 ft / 8,2 m | 6 |
| 22-796161 | Tie Down Keys w/J Hook | 4 |
| 22-890015 | Non Slip Neoprene Pad | 2 |



3 - LongShore Extension 235 24 in / 61 cm 22-796342



3 - LongShore Extension 435 48 in / 122 cm 22-796356



2 - LongShore Strut 304 36-50 in / 91-127 cm 22-796720



2 - LongShore Strut 406 48-73 in / 119-185 cm 22-796730



2 - LongShore Strut 610 72-116 in / 183-295 cm 22-796360



6 - Hinged Base with Anchor Ring 12 in / 30 cm 22-796180C



2 - Chain 20 ft / 6.1 m x 3/8 in, grade 100 22-796C1H

2 - Non Slip Neoprene Pad 22-890015



4 - Tie Down Keys with J Hook 22-796161



6 - Ratchet Belt with Finger Hook 27 ft / 8,2 m 22-890553



4 - Contour Base 22-796270



4 - V Base 22-796090



4 - Multi-Base 22-796025

MultiForce® Air Lifting Bags



Paratech's **MULTIFORCE** Air Lifting Bag takes lifting to a whole new level. Integrating the latest technology with a unique understanding of lifting, Paratech has designed the **MULTIFORCE** Air Lifting Bag to exceed expectations. Ease of use and speed of deployment make the **MULTIFORCE** Air Lifting Bag an obvious choice whether the goal is saving lives or lifting locomotives. Paratech's patented design ensures that the high lift of this system can get into the tightest places possible, while the innovative remote lifting base keeps personnel safely away from the load when positioning the **MULTIFORCE** Air Lifting Bag. A dual stage feature keeps the load steady as the bag inflates so load drift is minimized and safety relief valves are integrated into the bag itself making over-inflation completely impossible. No mechanical coupling between air chambers means a stronger and safer lift. The remote lifting base doubles as a storage device keeping the bag safe and making it extremely easy to store.

HEAVY-DUTY RUBBER GRIPPING SURFACE

BUILT-IN INTERNAL RELIEF VALVE

DUAL STAGE LIFTING FEATURE KEEPS THE LOAD STABLE THROUGH THE LIFT

INTEGRATED HEAVY-DUTY WHEELS FOR EASY TRAVEL

DETACHABLE PLACEMENT HANDLE EXTENDS TO 50 IN / 127 CM

LIFT HEIGHT OF 26 IN / 66 CM

HIGH VISIBILITY CENTERING STRIPES

REMOTE PLACEMENT BASE ASSISTS WITH POSITIONING AND LIFTING STABILITY

SIDE HANDLES DESIGNED TO ACCEPT FINGER HOOKS OR LARGER

CONFORMS TO EN13731-2007 MEETS NFPA 1960. 2024 ED 3RD PARTY CERTIFIED

| | |
|---------------------------------------|------------------------------|
| LIFT HEIGHT= | 26 IN / 66 CM |
| LIFT CAPACITY= | 37.2 TONS / 33,7 METRIC TONS |
| INSERTION HEIGHT= | 4.5 IN / 11,4 CM |
| WEIGHT=(without placement device) | 46.2 LBS / 21 KG |
| WEIGHT=(with placement device) | 60.6 LBS / 27,5 KG |
| LENGTH=(without placement device) | 23.75 IN / 60,33 CM |
| LENGTH=(with placement device) | 30.71 in / 78 CM |
| WIDTH=(without placement device) | 23.5 IN / 59,7 CM |
| WIDTH=(with placement device) | 27.98 IN / 71,10 CM |
| SAFETY FACTOR=(with placement device) | 4 TO 1 |
| WORKING PRESSURE= | 180 PSI / 12,4BAR |

| Part No. | Description | Net Weight | |
|----------------|--|------------|-------|
| | | lb | kg |
| 22-88D025G3 | Remote Placement MULTIFORCE G3 | 60.6 | 27,5 |
| 22-88D025G3K | Remote Placement MULTIFORCE Bag Kit G3 | 75.44 | 32,22 |
| 22-88D025G3DK | Remote Placement MULTIFORCE Bag Kit Din G3 | 75,44 | 32,22 |
| 22-88D025G3B | Basic MULTIFORCE G3 | 54,17 | 24,57 |
| 22-88D025G3BK | Basic MULTIFORCE Bag Kit G3 | 69.01 | 31,30 |
| 22-88D025G3BDK | Basic MULTIFORCE Bag Kit Din G3 | 69.01 | 31,30 |
| 22-88D025G3C | Compact MULTIFORCE G3 | 51.60 | 23,41 |
| 22-88D025G3CK | Compact MULTIFORCE Bag Kit G3 | 66.44 | 30,14 |
| 22-88D025G3CDK | Compact MULTIFORCE Bag Kit Din G3 | 66.44 | 30,14 |
| 22-890370G3K | Saddlebag Control Kit | 14.84 | 6,73 |
| 22-890370G3DK | Saddlebag Control Kit Din | 14.84 | 6,73 |
| 22-890370 | Saddlebag Only | 1.73 | 0,78 |



3 Kits to Fit Your Lifting Needs

Remote Placement MultiForce G3

The ultimate MULTIFORCE Bag. Comes with wheels for easy transport and telescoping pole for remote placement. There is nothing quicker or safer for lifting.

- 22-88D025G3 REMOTE PLACEMENT MULTIFORCE G3
- 22-88D025G3K REMOTE PLACEMENT MULTIFORCE G3 BAG KIT (with saddlebag control kit)
- 22-88D025G3DK REMOTE PLACEMENT MULTIFORCE G3 BAG KIT DIN (with saddlebag control kit)



Basic MultiForce G3

Comes with a Full sized Placement Base with left and right handles, but without telescoping pole and wheels. Includes carrying strap with integrated air inlet protecting feature. Order this version if the safety of remote placement is not an option you need.

- 22-88D025G3B BASIC MULTIFORCE BAG G3
- 22-88D025G3BK BASIC MULTIFORCE BAG KIT G3 (with saddlebag control kit)
- 22-88D025G3BDK BASIC MULTIFORCE BAG KIT DIN G3 (with saddlebag control kit)



Compact MultiForce G3

Comes with a reduced footprint for easier compartment storage on vehicles. Includes carrying strap with integrated air inlet protecting feature.

- 88D025G3C COMPACT MULTIFORCE G3
- 22-88D025G3CK COMPACT MULTIFORCE BAG KIT G3 (with saddlebag control kit)
- 22-88D025G3CDK COMPACT MULTIFORCE BAG KIT DIN G3 (with saddlebag control kit)

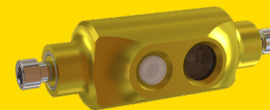
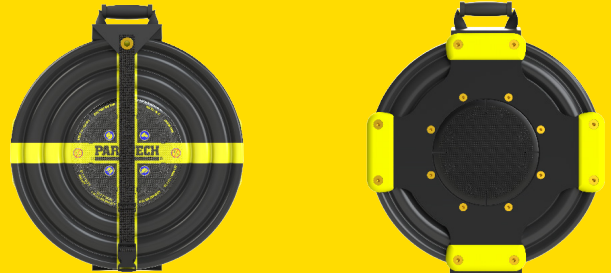

MultiForce Positioning Lights

Includes two lights: one for replacing the left handle and one for the right handle. Direct retrofit. Each 300 lumen light operates off of 2 AA batteries with a "low battery" light indicator. Up to 2 hours of continued use. Made of aircraft grade aluminum and still completely functional as lifting handles. Each light can swivel to direct the light where you want it. Light It Up!

- 22-892150K MULTIFORCE Positioning Lights

| | COMPACT | BASIC | REMOTE |
|-----------------------------------|---------------------|------------------------------|--------------------|
| LIFT HEIGHT= | — | 26 IN / 66 CM | — |
| LIFT CAPACITY= | — | 37.2 TONS / 33,7 METRIC TONS | — |
| INSERTION HEIGHT= | — | 4.5 IN / 11.4 CM | — |
| STORAGE HEIGHT= | 4.88 IN / 12.39 CM | 4.88 IN / 12.39 CM | 6 IN / 15.3 CM |
| WEIGHT=(without placement device) | — | 46.2 LBS / 21 KG | — |
| WEIGHT=(with placement device) | 51.6 LBS / 23.41 KG | 54.17 LBS / 24.57 KG | 60.6 LBS / 27.5 KG |
| LENGTH=(without placement device) | — | 23.75 IN / 60.33 CM | — |
| LENGTH=(with placement device) | 24.46 IN / 62.13 CM | 28.81 IN / 73.18 CM | 30.71 IN / 78 CM |
| WIDTH=(without placement device) | — | 23.5 IN / 59.7 CM | — |
| WIDTH=(with placement device) | 23.63 IN / 60.02 CM | 27.98 IN / 71.07 CM | 27.98 IN / 71.1 CM |

MaxiForce® Air Lifting Bags



AIR LIFTING BAGS

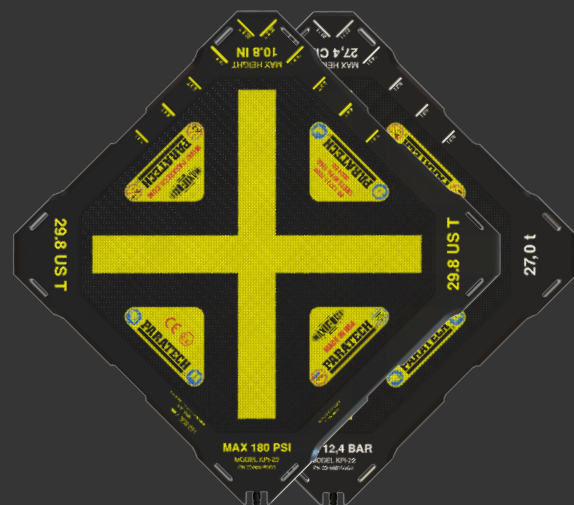

MaxiForce® Has the Power To Lift or Shift Weights up to 106.7 tons

The MAXIFORCE® AIR LIFTING BAG is a thin, strong, molded envelope available in 14 different sizes. It is made from 3 layers of Neoprene covered Aramid fiber reinforcement and has the power to lift, move or shift weights up to 106.7 tons (96,8 metric tons) per bag. Control equipment and components play a critical role in successful lifting bag use and unlike other lifting bag systems, Paratech manufactures all of its major control components. This assures the quality of the lifting bag system from inflation to deflation.



Easy and Accurate Positioning



Recessed Air Inlet for Added Durability

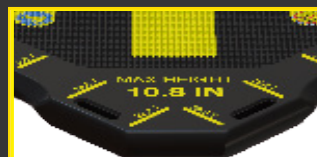

High Visibility Markings



NEW! Load Ruler



| | |
|----------------------------------|-------------------------------|
| SIZES | 14 |
| SQUARE SIZES | 9 |
| RECTANGULAR SIZES | 5 |
| SIZES WITH WEBSLOT | 10 |
| SMALLEST LIFTING CAPACITY | 1.6 TONS / 1,4 METRIC TON |
| LARGEST LIFTING CAPACITY | 106.7 TONS / 96,8 METRIC TONS |
| WORKING PRESSURE | 180 PSI / 12,4 BAR |
| 3 LAYERS OF ARAMID REINFORCEMENT | ALL |
| INTERLOCKING SURFACE | ALL |

What to Look for When Selecting a Lift Bag System

- SAFETY:** MAXIFORCE® Air Lifting Bags are extremely tough, made of Neoprene, embedded with three (3) full layers of Aramid fiber reinforcement on each side, giving the bags tremendous strength at full inflation. Each Air Lifting Bag has been subjected to a stringent factory pressure test to assure maximum operator safety.
- CAPACITY:** Does the height/weight capacity match the task? Non-emergency applications may only require one or two sizes. Emergency Service providers need a variety of lifting capacities.
- SHAPE:** Match the shape of the bag to the contact area of the load to maximize your effectiveness. Use rectangular shaped bags against linear loads and when lifting on hills or inclines. Square bags are great for stacking on flat surfaces. Rescue crews should have both square and rectangular lifting bags.
- THICKNESS:** The thinner the Lift Bag the better. The most notable feature of quality manufacturing is the ability to produce a thin, tough lifting bag. MAXIFORCE Air Lifting Bags range in thickness from 3/4 in (19 mm) to 1.1 in (28mm)
- MATERIAL:** Neoprene with Aramid reinforcement comprise most of the lift bag materials. These materials provide strength, durability, flexibility and chemical resistance. MAXIFORCE was the first Aramid reinforced high pressure Lift Bag.
- SURFACE:** Small molded raised bumps provide an interlocking surface for stacking 2 lift bags. Once again MAXIFORCE was the first with an interlocking surface.
- POSITIONING Webslots:** At least 2 on all Lift Bags with a 14,6 ton rating or higher. A must for rescue work. Allows for vertical placement, safe retrieval and carrying.
- MARKINGS:** Technical data is molded into the bag surface. Warnings are permanently labeled. The famous "X" marks the center of the load.
- AIR INLET:** Brass with maximum pull strength. The inlet is threaded to receive a brass inflation nipple. Why brass? No corrosion. Easy to repair.
- WORKS QUIETLY:** Completely silent in use. There are no engine sounds or loud mechanical noises when MAXIFORCE is used.



PRESET PRESSURE REGULATOR
Same Precision Functionality, Now with:

1. Increased durability
2. More compact size
3. Easier to use



COMPACT DESIGN
Integrated Gauge Light
Easy Operation
Safety Couplings
Fully Enclosed Gauges



DUAL DEADMAN 180PSI/12,4BAR CONTROLLERS

This controller will 'go anywhere'. It is compact and extremely portable. Rescue personnel can crawl into collapse areas without hindrance. There are no protruding joysticks or cumbersome enclosures. The push-button design must be depressed for inflation or deflation. Color coded gauges make it easy to read. Relief valves and open couplings are built in the controller for maximum safety.

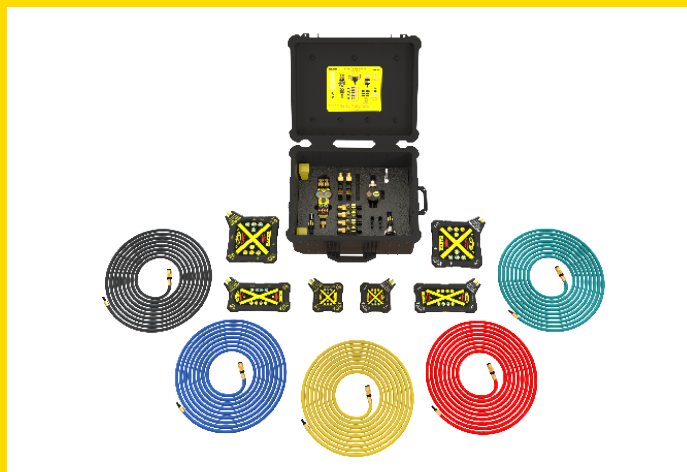

Man & Machine Kit

Paratech's man & machine kit covers areas of production, maintenance and rescue. The air lifting bags and control equipment (all contained in one convenient package) included in the kit are so versatile and easy to use that you will wonder what you did before you had them!

22-8903MM-180 Man and Machine Kit
22-8903MMD-12 Man and Machine Kit, DIN
Weight 63.2 lbs./ 28,7 kg

KIT CONTENTS:

- Full compliment of control equipment, hoses & fittings
- 2 small rectangular bags 6 x 12 in/15,2cm x 30,5cm
- 2 larger square bags
- 10 x 10in/25,4cm x 25,4cm
- 2 small square bags
- 6 x 6in/15,2cm x 15,2cm
- Heavy duty rolling storage case
- 4 plastic felling wedges

STANDARDS AND LISTINGS

- National Coal Board (UK)
- NATO Stock Listings
- National Defense Supply Listing (US)
- Department of Industrial Relations (AU)
- Board of Mine Safety (SA)
- Japan Standards Institute (JA)
- GSA Contract Item (US)
- EN 13731 Air Bags For Fire Brigades
- MEETS NFPA 1960, 2024 ED
- ATEX

MaxiForce® Air Lifting Bags

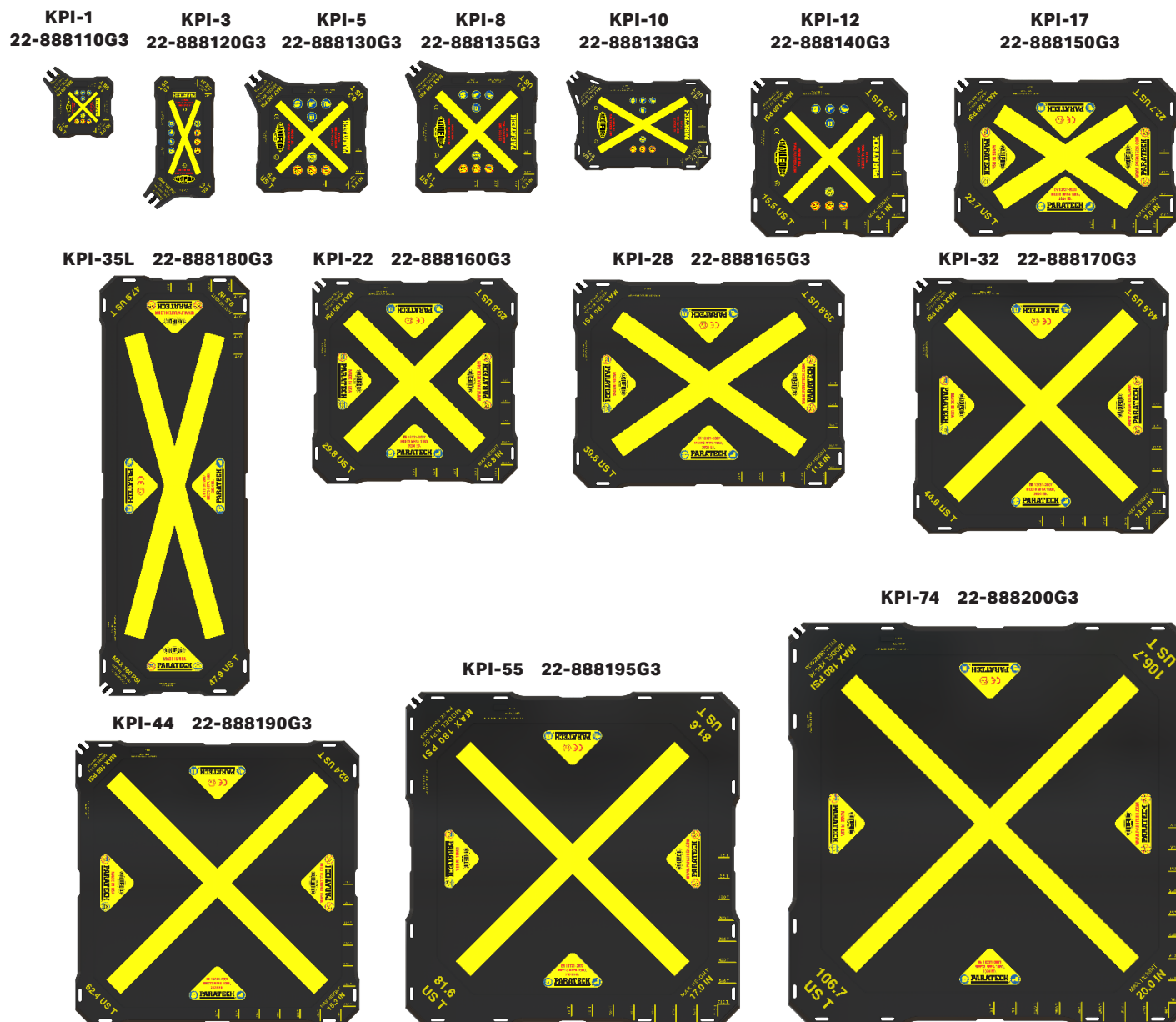

| Part No. | Model | Dimensions in | Dimensions mm | Max Lifting Capacity US Ton / Met Ton | Max Lifting Height in / mm | Weight lb / kg |
|-------------|---------|------------------------|--------------------------|--|-------------------------------|-------------------|
| 22-888110G3 | KPI-1 | 6 in x 6 in x 3/4 in | 152 mm x 152 mm x 19 mm | 1.6 / 1,4 | 3.0 / 76 | 1.2 / 0,6 |
| 22-888120G3 | KPI-3 | 6 in x 12 in x 3/4 in | 152 mm x 305 mm x 19 mm | 4.0 / 3,6 | 3.5 / 89 | 2.3 / 1,0 |
| 22-888130G3 | KPI-5 | 10 in x 10 in x 3/4 in | 254 mm x 254 mm x 19 mm | 6.3 / 5,7 | 5.4 / 137 | 3.1 / 1,4 |
| 22-888135G3 | KPI-8 | 12 in x 12 in x 7/8 in | 305 mm x 305 mm x 22 mm | 9.1 / 8,2 | 6.4 / 163 | 5.5 / 2,5 |
| 22-888138G3 | KPI-10 | 12 in x 18 in x 7/8 in | 305 mm x 457 mm x 22 mm | 14.6 / 13,3 | 7.1 / 180 | 8.3 / 3,7 |
| 22-888140G3 | KPI-12 | 15 in x 15 in x 7/8 in | 381 mm x 381 mm x 22 mm | 15.5 / 14,0 | 8.1 / 206 | 8.8 / 4,0 |
| 22-888150G3 | KPI-17 | 15 in x 21 in x 7/8 in | 381 mm x 533 mm x 22 mm | 22.7 / 20,6 | 9.0 / 226 | 12.0 / 5,4 |
| 22-888160G3 | KPI-22 | 20 in x 20 in x 7/8 in | 508 mm x 508 mm x 22 mm | 29.8 / 27,0 | 10.8 / 274 | 15.9 / 7,2 |
| 22-888165G3 | KPI-28 | 20 in x 26 in x 7/8 in | 508 mm x 660 mm x 22 mm | 39.8 / 36,1 | 11.8 / 299 | 20.1 / 9,1 |
| 22-888170G3 | KPI-32 | 24 in x 24 in x 7/8 in | 610 mm x 610 mm x 22 mm | 44.6 / 40,5 | 13.0 / 330 | 22.0 / 10,0 |
| 22-888180G3 | KPI-35L | 15 in x 42 in x 7/8 in | 381 mm x 1066 mm x 22 mm | 47.9 / 43,5 | 9.5 / 241 | 24.5 / 11,1 |
| 22-888190G3 | KPI-44 | 28 in x 28 in x 7/8 in | 711 mm x 711 mm x 22 mm | 62.4 / 56,6 | 15.3 / 388 | 30.0 / 13,6 |
| 22-888195G3 | KPI-55 | 32 in x 32 in x 1.1 in | 812 mm x 812 mm x 28 mm | 81.6 / 74,1 | 17.0 / 432 | 45.2 / 20,5 |
| 22-888200G3 | KPI-74 | 37 in x 37 in x 1.1 in | 939 mm x 939 mm x 28 mm | 106.7 / 96,8 | 20.0 / 508 | 68.2 / 30,9 |

Lifting capacity and height will vary according to air pressure and bag contact area.

MaxiForce® Air Lifting Bags



HEIGHT VS. LOAD CAPACITY

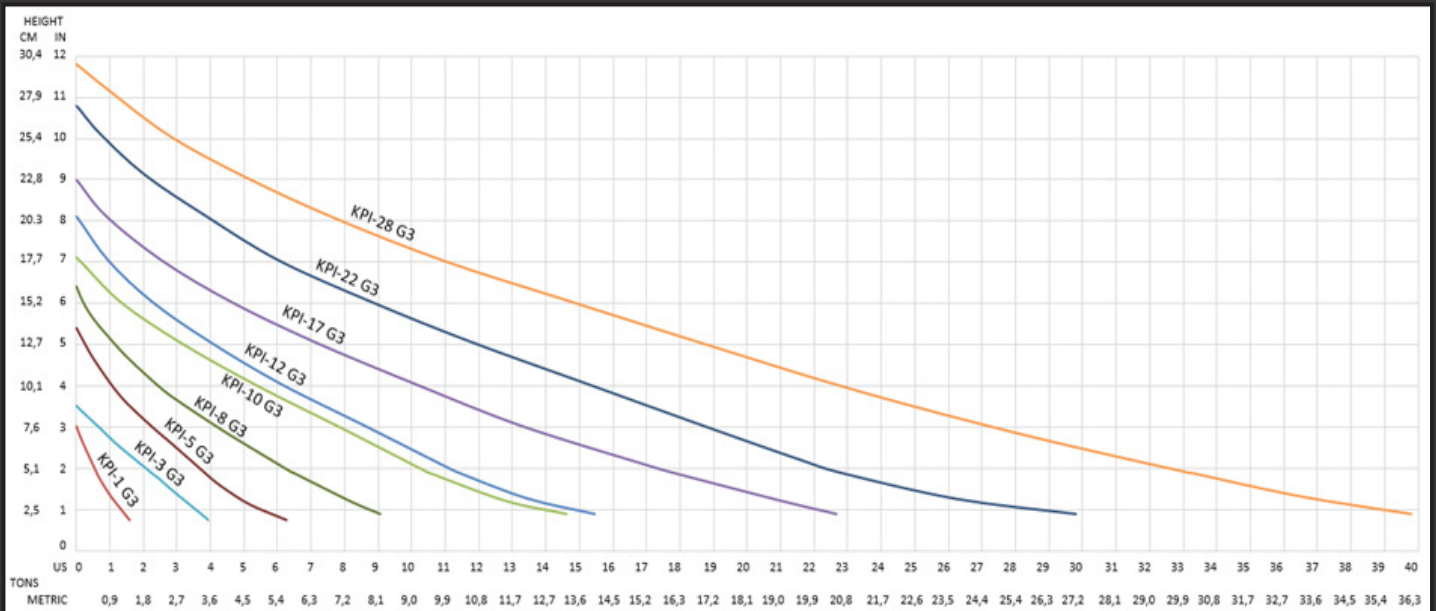
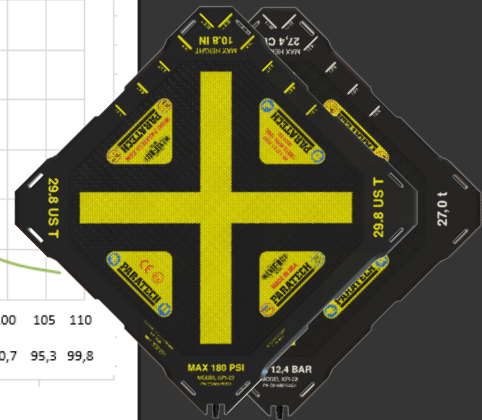
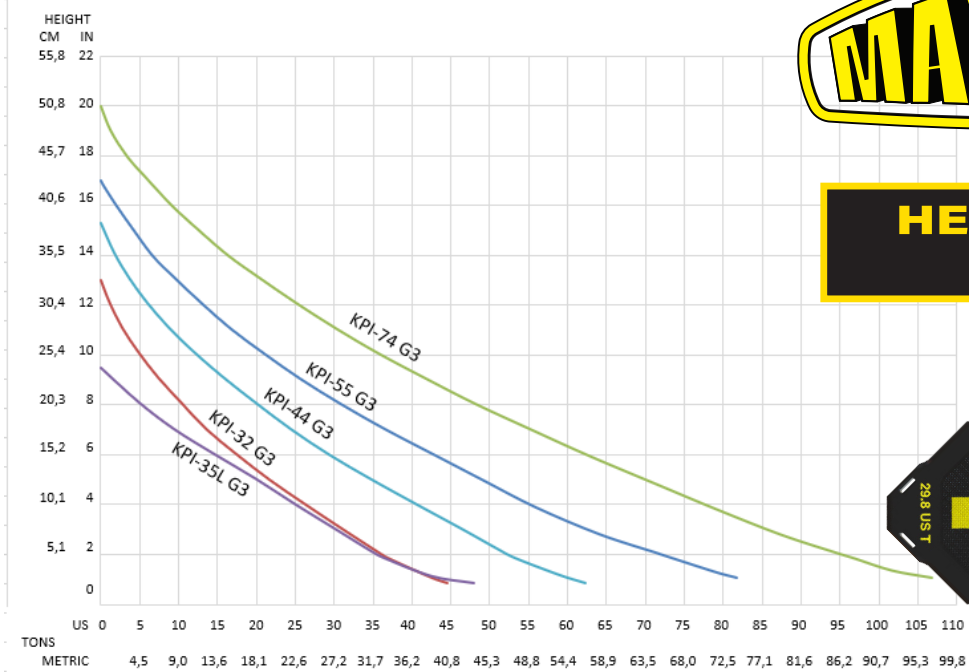

MaxiForce® Air Lifting Bags

Pumper Kit, Light Duty, 3 Bags

| Part No. | Description | Net Weight | |
|-----------------|--------------------------------|------------|------|
| | | lb | kg |
| 22-889610G3-180 | Pumper Kit, Light Duty, 3 Bags | 54.1 | 24.5 |



KPI-17
22-888150G3
QTY: 1



KPI-28
22-888165G3
QTY: 1



KPI-32
22-888170G3
QTY: 1

Engine Kit, Light Duty, 5 Bags

| Part No. | Description | Net Weight | |
|-----------------|--------------------------------|------------|------|
| | | lb | kg |
| 22-889620G3-180 | Engine Kit, Light Duty, 5 Bags | 58.1 | 26.4 |



KPI-3
22-888120G3
QTY: 1

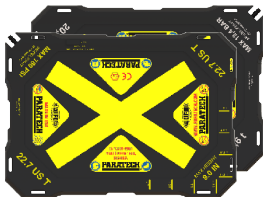

KPI-17
22-888150G3
QTY: 2

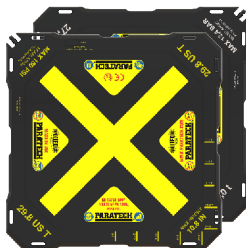

KPI-22
22-888160G3
QTY: 2



MaxiForce® Air Lifting Bags

Tender Kit, Light Duty, Man and Machine, 7 Bags

| Part No. | Description | Net Weight | |
|-----------------|------------------------------------|------------|------|
| | | lb | kg |
| 22-889650G3-180 | Tender Kit, Light Duty, Man and Ma | 147.5 | 66.9 |



KPI-1
22-888110G3
QTY: 1



KPI-3
22-888120G3
QTY: 1



KPI-5
22-888130G3
QTY: 1

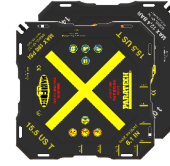

KPI-12
22-888140G3
QTY: 2



KPI-17
22-888150G3
QTY: 2



Squad Kit, Medium Duty, 13 Bags

| Part No. | Description | Net Weight | |
|-----------------|---------------------------------|------------|------|
| | | lb | kg |
| 22-889660G3-180 | Squad Kit, Medium Duty, 13 Bags | 206.6 | 93.7 |



KPI-1
22-888110G3
QTY: 1



KPI-3
22-888120G3
QTY: 1



KPI-5
22-888130G3
QTY: 1



KPI-17
22-888150G3
QTY: 2

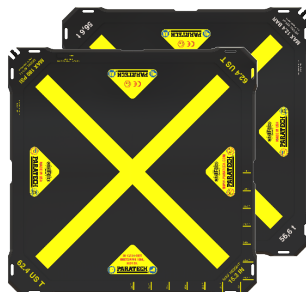

KPI-22
22-888160G3
QTY: 2

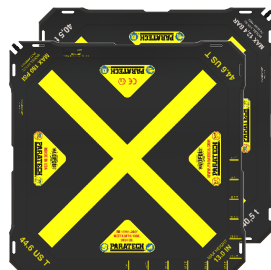

KPI-44
22-888190G2
QTY: 2

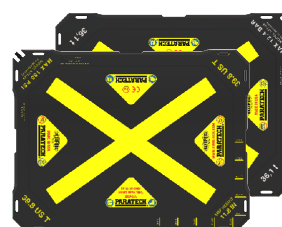

KPI-28
22-888165G3
QTY: 2

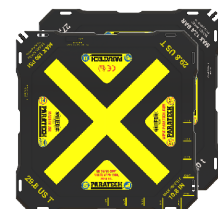

KPI-32
22-888170G3
QTY: 2

MaxiForce® Air Lifting Bags

Ladder Kit, Medium Duty, Man and Machine, 6 Bags

| Part No. | Description | Net Weight | |
|-----------------|-------------------------|------------|------|
| | | lb | kg |
| 22-889630G3-180 | Ladder Kit, Medium Duty | 75.5 | 34.2 |



KPI-1
22-888110G3
QTY: 1



KPI-3
22-888120G3
QTY: 1

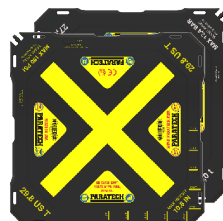

KPI-22
22-888160G3
QTY: 2

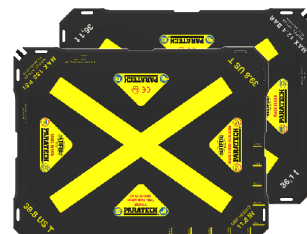

KPI-28
22-888165G3
QTY: 2

Truck Kit, Heavy Duty, 5 Bags

| Part No. | Description | Net Weight | |
|-----------------|-----------------------|------------|------|
| | | lb | kg |
| 22-889640G3-180 | Truck Kit, Heavy Duty | 86.5 | 39.2 |



KPI-3
22-888120G3
QTY: 1

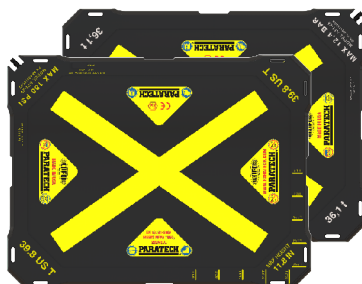

KPI-28
22-888165G3
QTY: 2



KPI-32
22-888170G3
QTY: 2



MaxiForce® Air Lifting Bags

Light US&R, Heavy Duty, 15 Bags

| Part No. | Description | Net Weight | |
|-----------------|------------------------|------------|-------|
| | | lb | kg |
| 22-889670G3-180 | Light US&R, Heavy Duty | 307.0 | 139.0 |



**MASTER CONTROL
KIT CASES**
22-890322-180
QTY: 1

**DUAL DEADMAN
BAG CONTROLLER G3**
22-890900G3-180
QTY: 1



**PRESET AIR LIFTING
BAG REGULATOR**
22-895401G3-180
QTY: 1



INLINE RELIEF VALVE
22-890490-180
QTY: 4



**PARATECH NIPPLE
AND LOCKING
TIRE CHUCK**
22-890731-180
QTY: 1



**"Y" with 2 COUPLINGS
and 1 NIPPLE**
22-890736-180
QTY: 3



**SHUTOFF ADAPTER
NIPPLE WITH
INDUSTRIAL NIPPLE
WITH VALVE**
22-890732-180
QTY: 1



**SHUTOFF ADAPTER
NIPPLE WITH
TWIST LOCK**
22-890749-180
QTY: 1



AIR HOSE BLACK
3/8 in / 9,5 mm dia
x 16 ft / 5m
22-890513-180
QTY: 1



AIR HOSE BLUE
3/8 in / 9,5 mm dia
x 16 ft / 5m
22-890514-180
QTY: 1



AIR HOSE YELLOW
3/8 in / 9,5 mm dia
x 16 ft / 5m
22-890515-180
QTY: 1



AIR HOSE RED
3/8 in / 9,5 mm dia
x 16 ft / 5m
22-890516-180
QTY: 1



AIR HOSE GREEN
3/8 in / 9,5 mm dia
x 16 ft / 5m
22-890517-180
QTY: 1

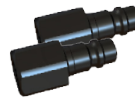

PARATECH NIPPLE
1/4 IN / 0,6 CM (NPT F)
22-890682-180
QTY: 2



**PARATECH NIPPLE
FOR ALB 7/16-24 RH THD**
22-890686L-180
QTY: 1



**PARATECH NIPPLE
FOR ALB 7/16-24 LH THD**
22-890686-180
QTY: 3



KPI-1
22-888110G3
QTY: 1



KPI-3
22-888120G3
QTY: 1



KPI-5
22-888130G3
QTY: 1



KPI-12
22-888140G3
QTY: 2



KPI-17
22-888150G3
QTY: 2

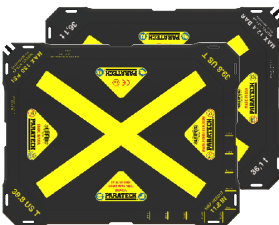

KPI-28
22-888165G3
QTY: 2



KPI-35L
22-8881800G3
QTY: 2



KPI-44
22-888190G2
QTY: 2

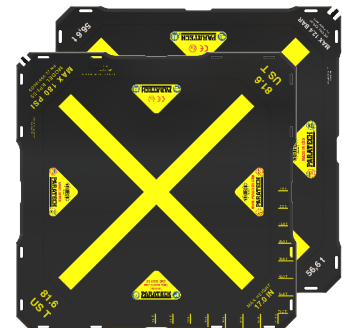

KPI-55
22888195G3
QTY: 2

MaxiForce® Air Lifting Bags

USAR US&R, Heavy Duty, 14 Bags



**DUAL DEADMAN
BAG CONTROLLER G3**
22-890900G3-180
QTY: 2



**PRESET AIR LIFTING
BAG REGULATOR**
22-895401G3-180
QTY: 1



INLINE RELIEF VALVE
22-890490-180
QTY: 8



**PARATECH NIPPLE AND
LOCKING TIRE CHUCK**
22-890731-180
QTY: 2



**"Y" with 2 COUPLINGS
and 1 NIPPLE**
22-890736-180
QTY: 4



**SHUTOFF ADAPTER
NIPPLE WITH
INDUSTRIAL NIPPLE
WITH VALVE**
22-890732-180
QTY: 2



**SHUTOFF ADAPTER
NIPPLE WITH
TWIST LOCK**
22-890749-180
QTY: 1



AIR HOSE BLACK
3/8 in / 9,5 mm dia
x 16 ft / 5m
22-890513-180
QTY: 2



AIR HOSE BLUE
3/8 in / 9,5 mm dia
x 16 ft / 5m
22-890514-180
QTY: 2



AIR HOSE YELLOW
3/8 in / 9,5 mm dia
x 16 ft / 5m
22-890515-180
QTY: 2



AIR HOSE RED
3/8 in / 9,5 mm dia
x 16 ft / 5m
22-890516-180
QTY: 2



AIR HOSE GREEN
3/8 in / 9,5 mm dia
x 16 ft / 5m
22-890517-180
QTY: 2

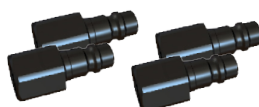

PARATECH NIPPLE
1/4 IN / 0,6 CM (NPT F)
22-890682-180
QTY: 4



**PARATECH NIPPLE
FOR ALB 7/16-24 RH THD**
22-890686L-180
QTY: 2



**PARATECH NIPPLE
FOR ALB 7/16-24 LH THD**
22-890686-180
QTY: 6



KPI-1
22-888110G3
QTY: 2



KPI-3
22-888120G3
QTY: 2



KPI-5
22-888130G3
QTY: 2



KP-12
22-888140G3
QTY: 2



KPI-17
22-888150G3
QTY: 2

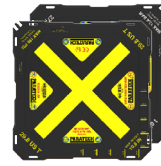

KPI-22
22-888160G3
QTY: 2



KPI-28
22-888165G3
QTY: 4



KPI-35L
22-8881800G3
QTY: 2

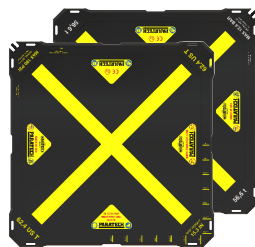

KPI-44
22-888190G2
QTY: 2

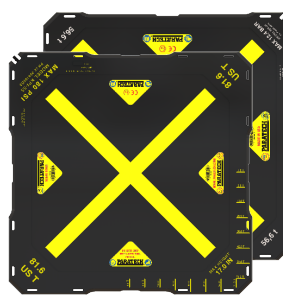

KPI-55
22888195G3
QTY: 2

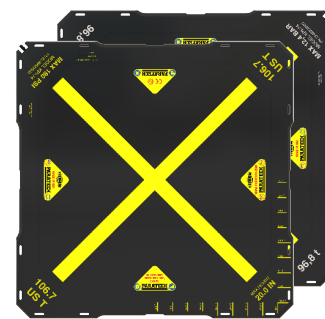

KPI-74
22-888200G3
QTY: 2

Master Control Kit

| Part No. | Description | Net Weight | |
|-----------------|-------------|------------|------|
| | | lb | kg |
| 22-890300G3-180 | US | 44.0 | 19,9 |
| 22-890300G3D-12 | Metric | 44.0 | 19,9 |

| Part No. | Description | Quantity |
|-----------------|---|----------|
| 22-890900G3-180 | Dual Deadman Safety Relief & Control Valve | 1 |
| 22-895401G3-180 | Preset Air Lifting Bag Regulator 215 PSI CGS (14.8 bar) 5,500-0 psi / 379.2-0 bar CGA 347/346 Inlet | 1 |
| 22-890490-180 | Inline Relief Valve | 4 |
| 22-890682-180 | Paratech Nipple 1/4 in / 0,6 cm NPT F | 2 |
| 22-890686-180 | Paratech Nipple for ALB 7/16-24RH THD | 3 |
| 22-890731-180 | Paratech Nipple and Locking Tire Chuck | 1 |
| 22-890686L-180 | Paratech Nipple for ALB 7/16-24 LH THD | 1 |
| 22-890732-180 | Shutoff Adapter Nipple with Industrial Nipple with Valve | 1 |
| 22-890736-180 | "Y" with 2 Couplings and 1 Nipple | 3 |
| 22-890749-180 | Shutoff Adapter Nipple with Twist Lock | 1 |
| 22-890513-180 | Air Hose 3/8 in / 9,5 mm dia. x 16 ft / 5 m BLACK | 1 |
| 22-890514-180 | Air Hose 3/8 in / 9,5 mm dia. x 16 ft / 5 m BLUE | 1 |
| 22-890515-180 | Air Hose 3/8 in / 9,5 mm dia. x 16 ft / 5 m YELLOW | 1 |
| 22-890516-180 | Air Hose 3/8 in / 9,5 mm dia. x 16 ft / 5 m RED | 1 |
| 22-890517-180 | Air Hose 3/8 in / 9,5 mm dia. x 16 ft / 5 m GREEN | 1 |
| 22-890322-180 | Master Control Kit Case | 1 |



MASTER CONTROL KIT CASES
22-890322-180
QTY: 1

DUAL DEADMAN BAG CONTROLLER G3
22-890900G3-180
QTY: 1



PRESET AIR LIFTING BAG REGULATOR
22-895401G3-180
QTY: 1



INLINE RELIEF VALVE
22-890490-180
QTY: 4



PARATECH NIPPLE AND LOCKING TIRE CHUCK
22-890731-180
QTY: 1



"Y" with 2 COUPLINGS and 1 NIPPLE
22-890736-180
QTY: 3



SHUTOFF ADAPTER NIPPLE WITH INDUSTRIAL NIPPLE WITH VALVE
22-890732-180
QTY: 1



SHUTOFF ADAPTER NIPPLE WITH TWIST LOCK
22-890749-180
QTY: 1



AIR HOSE BLACK
3/8 in / 9,5 mm dia
x 16 ft / 5m
22-890513-180
QTY: 1



AIR HOSE BLUE
3/8 in / 9,5 mm dia
x 16 ft / 5m
22-890514-180
QTY: 1



AIR HOSE YELLOW
3/8 in / 9,5 mm dia
x 16 ft / 5m
22-890515-180
QTY: 1



AIR HOSE RED
3/8 in / 9,5 mm dia
x 16 ft / 5m
22-890516-180
QTY: 1



AIR HOSE GREEN
3/8 in / 9,5 mm dia
x 16 ft / 5m
22-890517-180
QTY: 1



PARATECH NIPPLE
1/4 IN / 0,6 CM (NPT F)
22-890682-180
QTY: 2



PARATECH NIPPLE FOR ALB 7/16-24 RH THD
22-890686L-180
QTY: 1



PARATECH NIPPLE FOR ALB 7/16-24 LH THD
22-890686-180
QTY: 3

MaxiForce® Air Lifting Bags

Basic Control Kit

| Part No. | Description | Net Weight | |
|-----------------|-------------|------------|-----|
| | | lb | kg |
| 22-890351G3-180 | US | 21.0 | 9,5 |
| 22-890351G3D-12 | Metric | 21.0 | 9,5 |

| Part No. | Description | Quantity |
|-----------------|--|----------|
| 22-890900G3-180 | Dual Deadman Safety Relief & Control Valve Preset Air Lifting Bag Regulator | 1 |
| 22-895401G3-180 | 215 PSI CGS (14,8 bar) 5,500 – 0 psi / 379.2 – 0 bar CGA 347/346 Inlet | 1 |
| 22-890513-180 | Air Hose 3/8 in / 9,5 mm dia. x 16 ft / 5 m BLACK | 1 |
| 22-890515-180 | Air Hose 3/8 in / 9,5 mm dia. x 16 ft / 5 m YELLOW | 1 |
| 22-890516-180 | Air Hose 3/8 in / 9,5 mm dia. x 16 ft / 5 m RED | 1 |



**1 - DUAL DEADMAN
BAG CONTROLLER G3
22-890900G3-180**



**1 - PRESET AIR LIFTING
BAG REGULATOR
22-895401G3-180**



**1 - AIR HOSE
3/8 in / 9.5 mm dia.
x 16 ft / 5 m Black
22-890513-180**



**1 - AIR HOSE
3/8 in / 9.5 mm dia.
x 16 ft / 5 m Yellow
22-890515-180**



**1 - AIR HOSE
3/8 in / 9.5 mm dia.
x 16 ft / 5 m Red
22-890516-180**

Vehicle Maintenance Kit

| Part No. | Description | Net Weight | |
|-----------------|-------------------------|------------|------|
| | | lb | kg |
| 22-889600G3-180 | Vehicle maintenance Kit | 30.0 | 13,6 |

| Part No. | Model | Dimensions | Dimension | Max Lifting Capacity | | Max Lifting Height | | Quantity | Weight | |
|-------------|--------|---------------|----------------|----------------------|------------|--------------------|-----|----------|--------|------|
| | | in | mm | US Ton | Metric Ton | in | mm | | lb | kg |
| 22-888190G3 | KPI-44 | 28 x 28 x 7/8 | 711 x 711 x 22 | 52.7 | 47,8 | 15.3 | 388 | 2 | 30.0 | 13,6 |

| Part No. | Description | Quantity |
|-----------------|--|----------|
| 22-890490-180 | Inline Relief Valve | 2 |
| 22-890900G3-180 | Dual Deadman Safety Relief & Control Valve | 1 |

| Part No. | Description | Quantity |
|---------------|--|----------|
| 22-890513-180 | Air Hose 3/8 in / 9,5 mm dia. x 16 ft / 5 m BLACK | 1 |
| 22-890515-180 | Air Hose 3/8 in / 9,5 mm dia. x 16 ft / 5 m YELLOW | 1 |
| 22-890516-180 | Air Hose 3/8 in / 9,5 mm dia. x 16 ft / 5 m RED | 1 |



**1 - DUAL DEADMAN
BAG CONTROLLER G3
22-890900G3-180**



**2 - INLINE RELIEF VALVE
22-890490-180**



**1 - AIR HOSE
3/8 in / 9.5 mm dia.
x 16 ft / 5 m Black
22-890513-180**



**1 - AIR HOSE
3/8 in / 9.5 mm dia.
x 16 ft / 5 m Yellow
22-890515-180**



**1 - AIR HOSE 3/8
in / 9.5 mm dia.
x 16 ft / 5 m Red
22-890516-180**

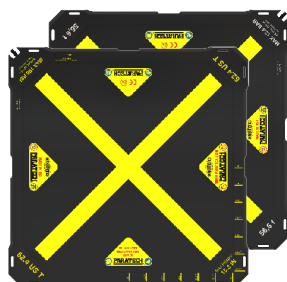

**KPI-44
22-888190G3
QTY: 2**

MaxiForce® Air Lifting Bags

Paratech 24 Pneumatic Component & Adapter Kit

| Part No. | Description | Net Weight | |
|---------------|-----------------------|------------|-----|
| | | lb | kg |
| 22-890729-180 | Paratech 24 & Adapter | 15.0 | 6,8 |

| Part No. | Description | Quantity |
|----------------|---|----------|
| 22-890732-180 | Paratech Nipple & Industrial Nipple with Valve | 1 |
| 22-890734-180 | Paratech Nipple & Glad Hand | 1 |
| 22-890749-180 | Paratech Nipple & Industrial Twist Lock with Valve | 1 |
| 22-890731-180 | Paratech Nipple & Locking Tire Chuck | 1 |
| 22-890735-180 | "Y" with 2 Paratech Couplings & 1/4 in NPT F | 1 |
| 22-890736-180 | "Y" with 2 Paratech Couplings & MAXIFORCE® Nipple | 1 |
| 22-890740-180 | "Y" with 3 Paratech Couplings | 1 |
| 22-890730-180 | Paratech Double Male Nipple | 1 |
| 22-890737-180 | Paratech Nipple and Tire Valve Inflator | 1 |
| 22-890700V-180 | Paratech Coupling with 3/8 in / 1 cm Hose Stem with Ferrule | 1 |
| 22-890691-180 | Paratech Nipple with 3/8 in / 1 cm & Hose Stem with Ferrule | 1 |
| 22-890624-180 | Paratech Coupling with 1/4 in NPSM with "O" Ring | 1 |
| 22-890721AV | Ferrule for Paratech Nipple with 3/8 in / 1 cm hose stem | 1 |
| 22-890686-180 | Paratech Nipple for ALB 7/16-24 LH THD | 1 |
| 22-890686-180 | Paratech Nipple for ALB 7/16-24 RH THD | 1 |
| 22-890710V-180 | Paratech Coupling with 1/2 in NPT M | 1 |
| 22-890711-180 | Paratech Coupling with 1/4 in NPT F | 1 |
| 22-890682-180 | Paratech Nipple with 1/4 in NPT F | 1 |
| 22-890720V-180 | Paratech Coupling with 1/2 in NPT F | 1 |
| 22-890685-180 | Paratech Nipple with 1/2 in NPT F | 1 |
| 22-890684-180 | Paratech Nipple with 1/2 in NPT M | 1 |
| 22-890681-180 | Paratech Nipple with 1/4 in NPT M | 1 |
| 22-890738-180 | Paratech Nipple & 12 in / 30.5 cm Hose with Clamp | 1 |
| 22-000905 | Storage Case | 1 |



MaxiForce® Air Lifting Bag Safety Icons



**MAXIMUM
OPERATING
PRESSURE**



**MAXIMUM
OPERATING
PRESSURE**



**DO NOT
LIFT SHARP
OBJECTS**



**READ
INSTRUCTIONS**



**WEAR SAFETY
GLOVES**



**WEAR HEAD
AND EYE
PROTECTION**



**WEAR SAFETY
FOOTWEAR**



**STACK TWO
LIFT BAGS**

MaxiForce® Air Lifting Bags

MaxiForce Accessories



**DUAL DEADMAN BAG
CONTROLLER G3**
Net Weight: 3.7lb; 1,7kg
Part No. 22-890900G3-180



INLINE RELIEF VALVE FOR G3
200 psi / 13,8 bar Designed to
relieve over-pressurization
and allow a lift bag to remain
inflated under a load. This
valve will relieve excess
pressure from an inflated
bag caused by load shifts
or temperature changes.
Net Weight: 1.0lb; 0,4kg
Part No. 22-890490-180



**PRESET AIR LIFTING
BAG REGULATOR**
215 PSI CGA (14,8 BAR)
Piston Type 5,500-0 psi /
379,2-0 bar CGA 347/346 inlet
Net Weight: 3.6lb; 1,6kg
Part No. 22-895401G3-180



PRESSURE REGULATOR
215 PSI DIN (14,8 BAR)
Piston Type Euro 5,500-
0 psi / 379.2-0 bar DIN
Net Weight: 3.8lb; 1,7kg
Part No. 22-895401DG3-12



MANUAL AIR COMPRESSOR
2 STAGE - FOOT/HAND
Net Weight: 14.7lb; 6,7kg
Part No. 22-800400-180



AIR CONTROL CASE
Net Weight: 30.9lb 14kg
Optimal air distribution
hub to multiple rescue
sites, securing reliable
constant airflow.
Part No. 22-895750-180
Part No. 22-895750D-12 (DIN)



**MASTER CONTROL
CASE ONLY**
Part No. 22-890322-180

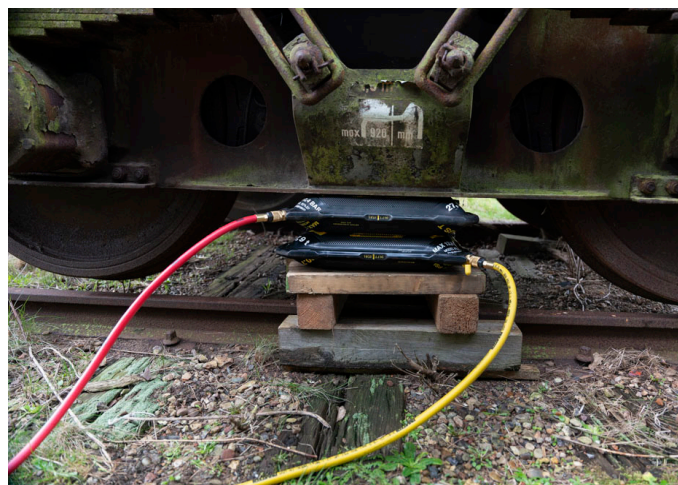

MaxiForce Accessories



Ferrule for Paratech Nipple with 3/8 in / 1 cm hose stem
P N 22-890624



Nipple with 1/4 in NPT M fits MAXIFORCE® and Vetter
P N 22-890667



Locking Nipple with 1/8 in NPT M fits MAXIFORCE® G3 and Vetter
P N 22-890668



Paratech Lock Nipple with 3/8 in / 1 cm hose thread
P N 22-890672



Paratech Nipple for ALB 7/16-24 LH THD
P N 22-890686L-180



Paratech Nipple for ALB 7/16-24 RH THD
P N 22-890686-180



Paratech Nipple with 1/4 in NPT F
P N 22-890682-180



Paratech Nipple with 1/2 in NPT M
P N 22-22-890684-180

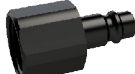

Paratech Nipple with 1/2 in NPT F
P N 22-890685-180



Locking Nipple with 3/8 in / 1 cm hose stem fits MAXIFORCE® G3 and Vetter
P N 22-890691-180



Locking Nipple with 7/16-24 LH MAXIFORCE® G3 and Vetter
P N 22-890652L-180



Paratech/Vetter Nipple 7/16-24 RH
P N 22-890652-180



Paratech Coupling with 3/8 in / 0.4 cm hose stem w/Ferrule - consists of 22-890700AV-180 & 22-890624
P N 22-890700V-180



Paratech Coupling with 3/8 in / 1 cm hose stem
P N 22-890700AV-180



Paratech Coupling with 1/2 in NPT M
P N 22-890710V-180



Paratech Coupling with 1/4 in NPT F
P N 22-890711V-180



Paratech Coupling with 1/2 in NPT F
P N 22-890720V-180



Paratech Coupling with 1/4 in NPSM with 'O' Ring
P N 22-890721AV-180



Paratech Coupling with 1/4 in NPSM open
P N 22-890703V-180



Paratech Double Male Nipple
P N 22-890730-180



Paratech Nipple Industrial Nipple with Valve
P N 22-890732-180



Paratech Nipple and Glad Hand
P N 22-890734-180



'Y' with 2 Paratech Couplings and 1/4 in NPT F
P N 22-890735-180



'Y' with 2 Paratech Couplings and MAXIFORCE® Nipple
P N 22-890736-180



'Y' with 3 Paratech Couplings
P N 22-890740-180



Paratech Nipple and Tire Valve Inflator
P N 22-890737-180



Paratech Nipple and Locking Tire Chuck
P N 22-890731-180



Paratech Nipple and 12 in / 30.5 cm hose with clamp
P N 22-890738-180



Paratech Nipple and Industrial Twist Lock with Valve
P N 22-890749-180



Industrial Coupling 1/4 in NPT F
P N 22-890751



Industrial Coupling 1/4 in NPT M
P N 22-890752



Industrial Nipple 1/8 in NPT M
P N 22-890760



Industrial Nipple 1/4 in NPT M
P N 22-890761



Industrial Nipple 3/8 in NPT M
P N 22-890762



Industrial Nipple 1/4 in NPT F
P N 22-890763



Paratech Coupling with 1/4 in NPT M open
P N 22-890704V-180



Paratech Coupling with 1/4 in NPT M
P N 22-890712V-180



Paratech Coupling with 3/8 in NPT M
P N 22-890714V-180



Paratech Coupling with 3/8 in NPT F
P N 22-890716V-180



Paratech Nipple with 1/4 in NPT M
P N 22-890681-180



Nipple (Strut Inlet) 1/8 in NPSM
P N 22-796065



Nipple (Strut Inlet) 1/8 in NPSM
P N 22-796065-180



Hose Splice 3/8 in / 9.5 mm dia. x 3/8 in / 9.5 mm dia.
P N 22-890673



Hose Stem 1/4 in NPT M with 3/8 in / 9.5 mm dia.
P N 22-890674



Hose Barb 1/4 in NPT F with 3/8 in / 9.5 mm dia.
P N 22-890675



Paratech Nipple with 3/8 in NPT F
P N 22-890777-180



Dual Tank Connector with Check Valves - CGA 346/347
Net Weight: 1.5lb / 0.68kg
P N 22-800130



Dual Tank Connector with Check Valves - DIN
Net Weight: 1.5lb / 0.68kg
P N 22-800135

MaxiForce® Air Lifting Bags

MaxiForce Accessories

NIPPLE FOR ALB

Part No.

7/16-24 RH 22-890686-180

7/16-24 LH 22-890686L-180



NIPPLE PROTECTOR

Part No. 22-890709T



SWIVEL FITTING

Part Number: 22-890784-180

Weight: .46 lbs (208,6 g)

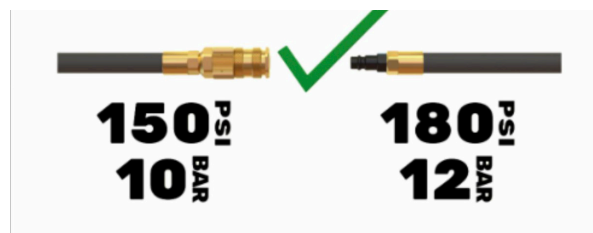
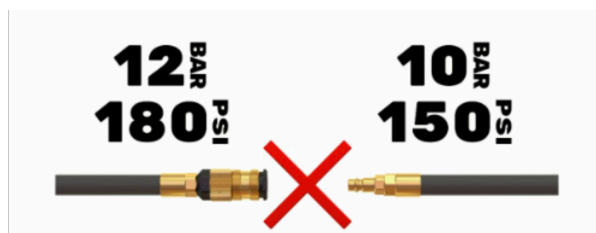

Air Hoses

A full 3/8 in / 9,5 mm inside diameter in a wide range of colors and lengths. Couplings and nipples are field replaceable using simple hand tools. Working pressure of 300 psi / 20,7 bar assures reliability. Hose stays flexible over the full operating temperature range of the lift bag. Closed couplings prevent air escape at disconnect (no blowing debris).

3/8 IN / 9,5 mm diameter

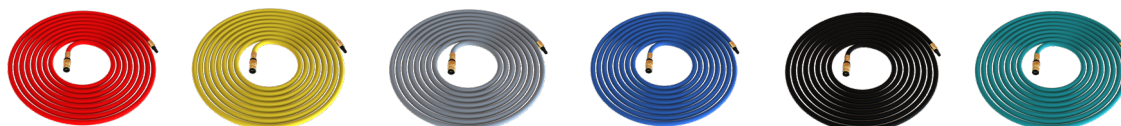

| Length | RED | YELLOW | GRAY | BLUE | BLACK | GREEN |
|-----------------------------|---------------|---------------|---------------|---------------|---------------|---------------|
| 16ft / 5m (2.5 lb / 1,1kg) | 22-890516-180 | 22-890515-180 | 22-890518-180 | 22-890514-180 | 22-890513-180 | 22-890517-180 |
| 32ft / 10m (4.5 lb / 2,0kg) | 22-890521-180 | 22-890520-180 | 22-890525-180 | 22-890523-180 | 22-890522-180 | 22-890524-180 |
| 50ft / 15m (7.0 lb / 3,2kg) | 22-890541-180 | 22-890544-180 | 22-890545-180 | 22-890543-180 | 22-890546-180 | 22-890544-180 |

Air Hoses for MaxiForceG3 180 PSI / 12,4 Bar*

MaxiForce® Air Lifting Bags



Rescue Air Cushions

Ideal Tool for High Lift Requirements of Non-Reinforced Broad Surfaces Found on Trucks, Vans & Light Aircraft.

Rescue Air Cushions are an ideal tool for high lift requirements of non-reinforced broad surfaces found on trucks, vans and light aircraft. Cushions are also used by collapse rescue teams to fill voids and regain support for Rescue Struts, wall braces and shoring. With a maximum lift height up to 40 inches (102 cm), Rescue Air Cushions are available in 4 sizes.

Paratech's Rescue Air Cushions are ready for a wide range of applications and are extremely versatile.

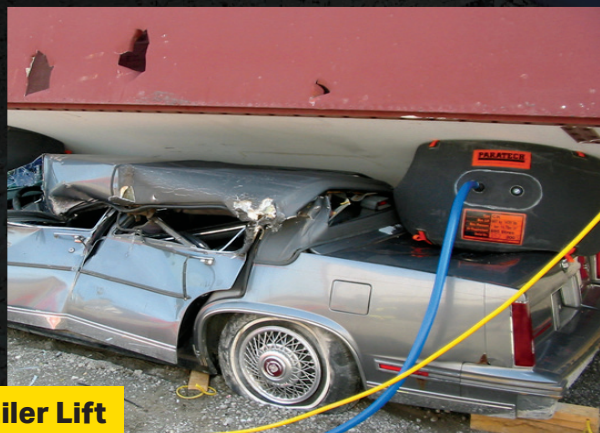

Trailer Lift



Vehicle Lift

Rescue Air Cushions are available in 4 sizes for maximum versatility and a wide range of applications.

Typical Applications Include:

- Major vehicle accidents (cars, trucks, buses)
- Light aircraft recovery
- Filling voids created in trench collapse
- Small vehicle turnovers
- Downed or trapped animals
- Flotation device
- Industrial lifting applications

A soft footprint allows placement on soft and uneven terrain, with a contact area exceeding lifting height.

Constructed with a highly durable contact area, Rescue Air Cushions have neoprene coated exterior and interior reinforcement belts.



Vehicle Lift



Trailer Lift

Safety And Operational Features:

- Pressure relief valves on cushions and control valve
- Interior reinforcing maintains flat lift surfaces for direction of lift force
- Quick connect couplings with locking ring
- Positioning handles
- Each cushion is factory tested at 1.3 times operating pressure
- Contact area diameter exceeds lifting height
- Operating pressure of 0-14.5 psi / 1,0 bar aramid reinforced

Advantages:

- Lifting heights from 17 in to 40 in / 43 cm to 102 cm
- Greater stability due to the size of the contact area
- Lighter loads have predictable lift results
- Full lift capacity over full lifting height
- Soft footprint allows placement on soft and uneven terrain
- User repairable for limited damage or punctures
- Four sizes to choose from

Ease of Operation:

Air Cushion inflation can be made from a variety of compressed air sources:

- Industrial compressed air
- Compressed air storage cylinders
- Air brake systems
- Portable blowers

Portable, hand held controller includes adjustable valves, gauges and pressure reliefs



Chinook Helicopter Lift

Rescue Air Cushions

Rescue Air Cushions

A/K



B/K



C/K



D/K



| Part No. | Description | Diameter in / cm | Height Deflated in / cm | Height Inflated in / cm | Lift at Max Pressure lb / kg | Air Requirement cu ft / ltr | Weight lb / kg |
|------------|-------------------------------|---------------------|----------------------------|----------------------------|---------------------------------|--------------------------------|-------------------|
| 22-887005K | A/K Cushion 3.3 Ton (3,0 t) | 24 / 61 | 2 / 5 | 17 / 43 | 6,560 / 2,976 | 10.4 / 295 | 35 / 15 |
| 22-887010K | B/K Cushion 5.1 Ton (4,7 t) | 30 / 76 | 2 / 5 | 23 / 59 | 10,250 / 4,650 | 22.0 / 620 | 38 / 17 |
| 22-887015K | C/K Cushion 7.4 Ton (6,7 t) | 36 / 91 | 2 / 5 | 24 / 61 | 14,761 / 6,697 | 31.6 / 895 | 50 / 22 |
| 22-887020K | D/K Cushion 13.7 Ton (11,9 t) | 48 / 122 | 4 / 10 | 39.4 / 100 | 26,248 / 11,906 | 106.0 / 3,002 | 56 / 25 |

Rescue Air Cushions Kits

Each Rescue Air Cushion Kit consists of:

Two Rescue Air Cushions with pressure reliefs A
dual safety controller with quick connect couplings
One length of 3/8 in / 9,5 mm diameter high pressure
Hose with quick connect couplings 16 ft / 5 m

Two lengths of 1 in / 2,5 cm diameter low pressure
Hose with quick connect couplings, 20 ft / 6 m
Storage and carrying case Repair kit

6 Ton / 5.4 Metric Ton Lift Kit

| Part No. | Description | Net Weight | |
|--------------|------------------|------------|------|
| | | lb | kg |
| 22-887100KG2 | AK/6 Ton (5,4 t) | 103.0 | 47,0 |

| Part No. | Description | Quantity |
|-------------|---|----------|
| 22-887005K | A/K Cushion 3.3 Ton (3,0 t) | 2 |
| 22-887006 | A/K Cushion Carrying Case | 1 |
| 22-887305G3 | Dual Controller with gauges and safety relief valves 14.5 psi / 1 bar | 1 |
| 22-887400 | Air Hose 1 in / 25 mm dia. x 20 ft / 6 m RED | 1 |
| 22-887401 | Air Hose 1 in / 25 mm dia. x 20 ft / 6 m BLUE | 1 |
| 22-890513 | Air Hose 3/8 in / 9,5 mm dia. x 16 ft / 5 m BLACK | 1 |
| 22-887099K | Repair Kit | 1 |

Regulator needed for kit operation



1 - A/K
Cushion
Carrying
Case
22-887006

1 - Air Hose
1 in / 25
mm dia.
x 20 ft /
6 m Red
22-887400

1 - Air Hose
1 in / 25
mm dia.
x 20 ft /
6 m Blue
22-887401

1 - Air Hose
3/8 in / 9,5
mm dia.
x 16 ft / 6 m
Black
22-890513

6 Ton / 5.4 Metric Ton Lift Kit

| Part No. | Description | Net Weight | |
|--------------|-----------------|------------|------|
| | | lb | kg |
| 22-887102KG2 | BK/10 Ton (9 t) | 111.0 | 50,0 |

| Part No. | Description | Quantity |
|-----------------|---|----------|
| 22-887010K | B/K Cushion 5.1Ton (4,7 t) | 2 |
| 22-887011 | B/K Cushion Carrying Case | 1 |
| 22-887305G3-180 | Dual Controller with gauges and safety relief valves 14.5 psi / 1 bar | 1 |
| 22-887400 | Air Hose 1 in / 25 mm dia. x 20 ft / 6 m RED | 1 |
| 22-887401 | Air Hose 1 in / 25 mm dia. x 20 ft / 6 m BLUE | 1 |
| 22-890513 | Air Hose 3/8 in / 9,5 mm dia. x 16 ft / 5 m BLACK | 1 |
| 22-887099K | Repair Kit | 1 |

Regulator needed for kit operation



14 Ton / 12,7 Metric Ton Lift Kit

| Part No. | Description | Net Weight | |
|--------------|--------------------|------------|------|
| | | lb | kg |
| 22-887104KG2 | CK/14 Ton (12,7 t) | 139.0 | 63,0 |

| Part No. | Description | Quantity |
|-------------|---|----------|
| 22-887015K | C/K Cushion 7.4 Ton (6,7 t) | 2 |
| 22-887016 | C/K Cushion Carrying Case | 1 |
| 22-887305G3 | Dual Controller with gauges and safety relief valves 14.5 psi / 1 bar | 1 |
| 22-887400 | Air Hose 1 in / 25 mm dia. x 20 ft / 6 m RED | 1 |
| 22-887401 | Air Hose 1 in / 25 mm dia. x 20 ft / 6 m BLUE | 1 |
| 22-890513 | Air Hose 3/8 in / 9,5 mm dia. x 16 ft / 5 m BLACK | 1 |
| 22-887099K | Repair Kit | 1 |

Regulator needed for kit operation



26 Ton / 23,6 Metric Ton Lift Kit

| Part No. | Description | Net Weight | |
|-------------|--------------------|------------|------|
| | | lb | kg |
| 22-887106KG | DK/26 Ton (23,6 t) | 150.0 | 68,0 |

| Part No. | Description | Quantity |
|-------------|---|----------|
| 22-887020K | D/K Cushion 13.7 Ton (11,9 t) | 2 |
| 22-887021 | D/K Cushion Carrying Case | 1 |
| 22-887305G3 | Dual Controller with gauges and safety relief valves 14.5 psi / 1 bar | 1 |
| 22-887400 | Air Hose 1 in / 25 mm dia. x 20 ft / 6 m RED | 1 |
| 22-887401 | Air Hose 1 in / 25 mm dia. x 20 ft / 6 m BLUE | 1 |
| 22-890513 | Air Hose 3/8 in / 9,5 mm dia. x 16 ft / 5 m BLACK | 1 |
| 22-887099K | Repair Kit | 1 |

Regulator needed for kit operation



Rescue Air Cushions

Rescue Air Cushions Accessories



**A/K CUSHION
CARRYING CASE**
PVC coated, toggle fastening
Net Weight: 2.4lb 1,1kg
Part No. 22-887006



**B/K CUSHION
CARRYING CASE**
PVC coated, toggle fastening
Net Weight: 3.0lb 1,4kg
Part No. 22-887011



**C/K CUSHION
CARRYING CASE**
PVC coated, toggle fastening
Net Weight: 4.3lb 2,0kg
Part No. 22-887016



**D/K CUSHION
CARRYING CASE**
PVC coated, toggle fastening
Net Weight: 6.1lb 2,8kg
Part No. 22-887021



**DUAL CONTROLLER WITH
GAUGES & SAFETY RELIEF**
14.5 psi / 1,0 bar
Net Weight: 4.2lb 1,9kg
Part No. 22-887305G3



**AIR HOSE RED 1 in / 25
mm dia.; 20 ft / 6 m**
Net Weight: 11.0lb / 5,0kg
Part No. 22-887400
40 ft / 12 m
Net Weight: 22.0lb / 10,0kg
Part No. 22-887405
60 ft / 18 m
Net Weight: 33.0lb / 15,0kg
Part No. 22-887410



AIR HOSE BLUE
1 in / 25 mm dia.; 20 ft / 6 m
Net Weight: 11.0lb / 5,0kg
Part No. 22-887401
40 ft / 12 m
Net Weight: 22.0lb / 10,0kg
Part No. 22-887406
60 ft / 18 m
Net Weight: 33.0lb / 15,0kg
Part No. 22-887411



AIR HOSE BLACK
3/8 in / 9.6 mm dia.; 16 ft / 5 m
Net Weight: 2.0lb 0,9kg
Part No. 22-890513-180



PRESET REGULATOR
215 PSI CGA (14.8 BAR)
Piston Type 5,500-0 psi /
379,2-0 bar CGA 347/346 inlet
Net Weight: 3.6lb 1,6kg
Part No. 22-895401G3-180



REGULATOR G3
215 PSI DIN (14.8 BAR)
Piston Type Euro 5,500-0 psi /
379,2-0 bar DIN
Net Weight: 3.5lb 1,6kg
Part No. 22-895401DG3-12



**REPAIR KIT / MEDIUM
PRESSURE**
Adhesive, assorted aramid/
neoprene patches and
60 grit emory cloth
Net Weight: 0.4lb 0,2kg
Part No. 22-887099K



**INLINE RELIEF, SHUT
OFF & HOSE ASSEMBLY**
1 in / 2,5 cm x 16 ft / 5 m
Net Weight: 13.5lb / 6,1kg
14.5 PSI / 1.0 BAR RED HOSE
Part No. 22-887350
**14.5 PSI / 1.0 BAR
BLUE HOSE**
Part No. 22-887352



ADAPTER NIPPLE
5/8 in / 1,6 cm nipple
x 1.0 in / 2,5 cm hose
Net Weight: 0.2lb 0,1kg
Part No. 22-887460



**QUICK CONNECT
COUPLINGS**
for 1 in / 2,5 cm hose
Net Weight: 0.6lb 0,3kg
Part No. 22-887450

Rescue Air Cushions



| RAC Information | | Medium Pressure | | | |
|-----------------------------|--|------------------------|-----------------|-----------------|------------------|
| TYPE | | AK | BK | CK | DK |
| PART NUMBER | | 22-887005K | 22-887010K | 22-887015K | 22-887020K |
| MAXIMUM LOAD | lb kg | 6,560 2.976 | 10,252 4.650 | 14,764 6.697 | 26,248 11.906 |
| LIFT HEIGHT | in cm | 17 43 | 23 58 | 24 61 | 39.4 100 |
| DIAMETER | in cm | 24 61 | 30 76 | 36 91 | 48 122 |
| AIR REQUIRED | cu ft ltrs | 10.4 295 | 22 620 | 31.6 895 | 106 3,002 |
| WEIGHT PACKAGED | lb kg | 35 16 | 38 17 | 50 23 | 56 25 |
| INSERT SPACE APPROXIMATELY | in cm | 2 5 | 2 5 | 2 5 | 4 10 |
| WORKING SURFACE | 3 PLY NEOPRENE COATED BELT 0.2 in / 5 mm NOMINAL THICKNESS | | | | |
| INFLATION PORT | MOLDED THREADED FITTING 1-1 / 6-12 | | | | |
| INLET NIPPLE | QUICK CONNECT W/THREADED LOCKING RING | | | | |
| RESTRAINT WEBS | TWIN NYLON WEBS 1 in / 25 mm WIDE 2,399 lb / 1088 kg BREAKING STRAIN | | | | |
| SIDE WALL | NEOPRENE COATED (BOTH SIDES) ARAMID FABRIC, KEVLAR REINFORCED | | | | |
| BUILT IN RESET RELIEF VALVE | MOLDED, THREADED, SPRING LOADED SELF RESETTING AT 14.5 psi / 1.0 bar +/-10% | | | | |

Forcible Entry Tools

Forcible Entry Tools

Paratech offers a wide range of forcible entry tools. From the compact and lightweight personal entry tools to the all-purpose Hooligan tools to the PRT Kit, Paratech has every tool you need to break through any barrier.



Hooligan Comparisons

| | SIZES | FINISH | APPLICATION |
|---------------------------|-------|---------------|-------------|
| SPF (Single Piece Forged) | 1 | Nickel Plated | Rescue |
| Standard | 4 | Nickel Plated | Rescue |
| Light Weight | 2 | Nickel Plated | Rescue |

Personal Tool Comparisons

| | WEIGHT | LENGTH | APPLICATION |
|-----------------|-------------------|-------------------|------------------------|
| Pry-Axe | 6.6 lbs / 3,0 kg | 18.4 in / 46,7 cm | Rescue/Police/Military |
| Biel Tool | 3.1 lbs / 1,4 kg | 15 in / 38,1 cm | Rescue/Police/Military |
| TiTAN Crash Axe | 2.5 lbs / 1,13 kg | 15.7 in / 39,9 cm | Rescue/Police/Military |

Forcible Entry Tools

For more than 60 years Paratech has set the standard for high quality heavy-duty forcible entry tools. These tools are designed to pry, pound, puncture, twist and cut open or remove all types of barriers between emergency personnel and the life they are saving. From our popular full line of Hooligan Tools to our powerful Percussive Rescue Tool (PRT), to our compact & versatile Pry-Axe...Paratech has led the way in design and manufacturing of dependable and unstoppable forcible entry tools.



Hooligan Tool

Setting the standard of excellence for Halligan type tools, the heavy duty Paratech Hooligan tools have features such as a stress proof bar, lightweight aluminum handles with machine grooved hand grips and gently curved claws that maximize prying leverage. Paratech also offers the SPF, a single piece forged Hooligan, a top choice by many.

Personal Entry Tools

Paratech offers 3 different types of personal forcible entry tools, the Pry-Axe, Biel Tool, and the TiTAN Crash Axe. The Pry-Axe has an extendable claw to offer the powerful 'Slam & Ram' capability for quick and decisive entry in tight quarters. The claw can be removed and inserted into the keyway in the axe head for twisting leverage.



PRT Percussive Rescue Tool

The PRT is a powerful hand held rescue tool that can be put to work with a minimal amount of training. The 'Slam & Ram' action of the PRT directs all of its force directly at the point of impact, without deflection, making it safer and more effective than a sledge and wedge.

Hooligan Tool

The Hooligan Tool is one of the world's most popular forcible entry tools. These heavy-duty tools were designed to pound, puncture, pry, twist, and cut all types of barriers encountered by emergency service personnel. The head and claw are forged from high alloy steel, heat treated for maximum strength, then fitted to a 1" (2.5 cm) stress proof bar. The bar has machine grooved non-slip grips. The Hooligan Tool features a claw that is gently curved for maximum prying leverage. The claw opening is parallel and fits over locks, hasps and many door bars. It can also be used as a nail puller and a gas shut off during emergencies. The "Highway Hooligan Tool" features a metal cutting claw with a machine sharpened metal cutter that uses the can opener principle to cut heavy gauge metal and composites.

Recommended Users

- Fire Departments
- Law Enforcement Agencies
- Rescue Squads
- Hazmat Teams
- Plant/Refinery Maintenance Crews
- Military and Public Utilities

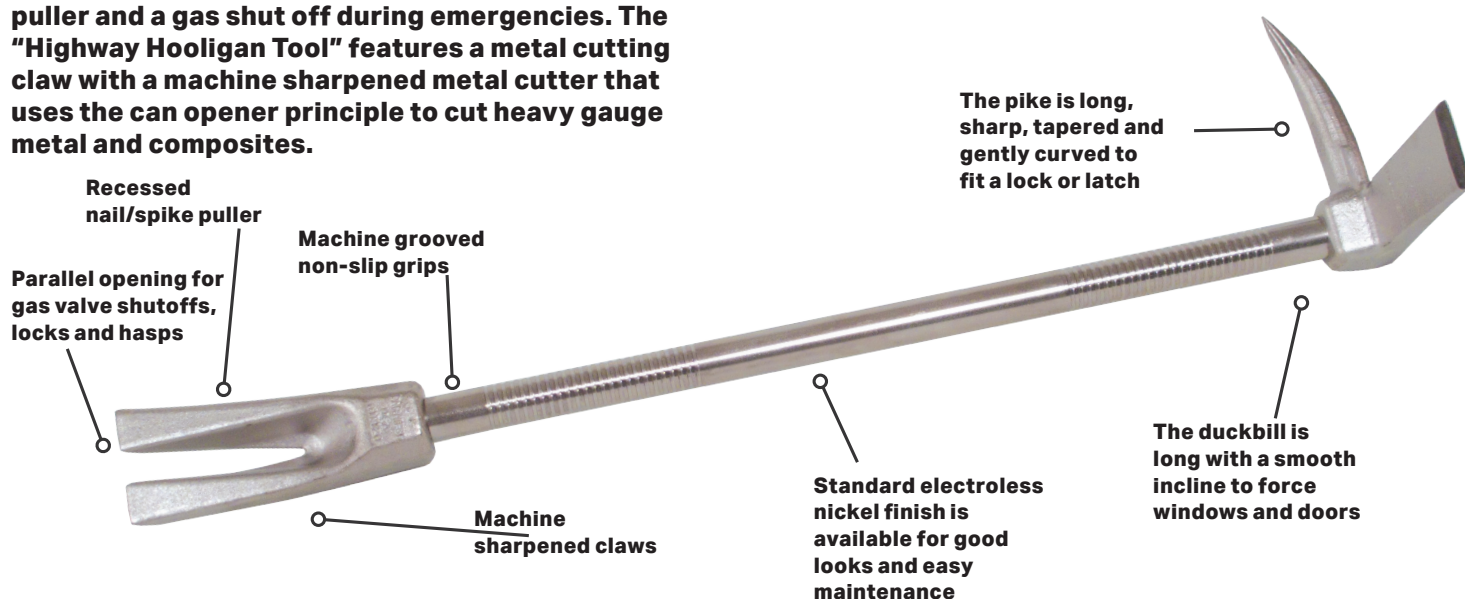

Standard Claw:

Parallel opening for gas valve shutoffs, locks and hasps. Machine sharpened claws. Recessed nail puller. Claw radius for prying leverage.

Metal Cutting Claw:

Combines the capability of prying and metal cutting. Machine sharpened metal cutter uses can opener principle to cut heavy gauge metal and composites.



Forcible Entry Tools

Hooligan Tool with Standard Claw Electroless Nickel Finish



| Part No. | Description | Length | | Net Weight | |
|-----------|--|--------|-------|------------|-----|
| | | in | cm | lb | kg |
| 22-000599 | 24 in / 61,0 cm Hooligan Tool | 24.0 | 61,0 | 9.2 | 4,2 |
| 22-000600 | 30 in / 76,2 cm Hooligan Tool (pictured) | 30.0 | 76,2 | 10.6 | 4,8 |
| 22-000601 | 36 in / 91,4 cm Hooligan Tool | 36.0 | 91,4 | 11.9 | 5,4 |
| 22-000602 | 42 in / 106,7 cm Hooligan Tool | 42.0 | 106,7 | 13.2 | 6,0 |

Hooligan Tool Lightweight

Aluminum Handle and Standard Claw with Electroless Nickel Finish



| Part No. | Description | Length | | Net Weight | |
|-----------|--|--------|------|------------|-----|
| | | in | cm | lb | kg |
| 22-000424 | 24 in / 61,0 cm Hooligan Tool - Lightweight (pictured) | 24.0 | 61,0 | 6.8 | 3,1 |
| 22-000430 | 30 in / 76,2 cm Hooligan Tool - Lightweight | 30.0 | 76,2 | 7.3 | 3,3 |

Forcible Entry Tools

Highway Hooligan With Metal Cutting Claw With Electroless Nickel Finish



| Part No. | Description | Length | | Net Weight | |
|-----------|--|--------|-------|------------|-----|
| | | in | cm | lb | kg |
| 22-000622 | 30 in / 76,2 cm Highway Hooligan Tool | 30.0 | 76,2 | 10.6 | 4,8 |
| 22-000623 | 36 in / 91,4 cm Highway Hooligan Tool (pictured) | 36.0 | 91,4 | 11.9 | 5,4 |
| 22-000624 | 42 in / 106,7 cm Highway Hooligan Tool | 42.0 | 106,7 | 13.3 | 6,0 |

SPF Hooligan Single Piece Forged

| Part No. | Description | Length | | Net Weight | |
|-----------|------------------------------|--------|------|------------|----|
| | | in | cm | lb | kg |
| 22-000680 | SPF Hooligan 30 in / 76,2 cm | 30.0 | 76,2 | 9.7 | 4, |

The **SPF Hooligan** is a single piece forged (SPF) tool intended to exceed FDNY specifications for their primary hand held forcible entry tools. It is the very first redesigned, (features included) single piece Halligan type tool.

Features

- Single Piece, closed die
- Forging for absolute consistent lengths
- Recessed nail puller type claw, a thin curved profile
- Cable groove at the rear of the tool head
- Electroless nickel plating

Parallel opening for gas valve shut-offs, locks and hasps

Long, sharp, tapered and gently curved pike to break a lock or latch

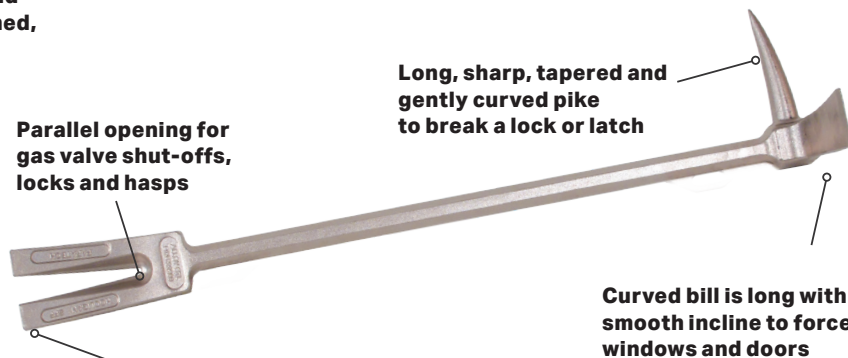

Thinnest claw on the market designed for better wedging

Curved bill is long with a smooth incline to force windows and doors

Tactical SPF Hooligan Single Piece Forged

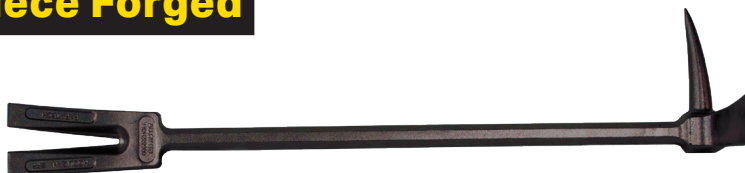

| Part No. | Description | Length | | Net Weight | |
|------------|-----------------------|--------|------|------------|-----|
| | | in | cm | lb | kg |
| 22-000680T | Tactical SPF Hooligan | 30.0 | 76,2 | 9.7 | 4,4 |

Titan Crash Axe

| Part No. | Description | Length | | Net Weight | |
|-----------|-------------|--------|-------|------------|------|
| | | in | cm | lb | kg |
| 22-000120 | Crash Axe | 15.69 | 39,87 | 2.5 | 1,13 |

Paratech's TITAN CRASH AXE takes lightweight, multi-function rescue hand tools to the next level. Designed with input from the Air Force's Pararescuemen(PJs), Paratech's TITAN CRASH AXE is high-tech and low-drag.

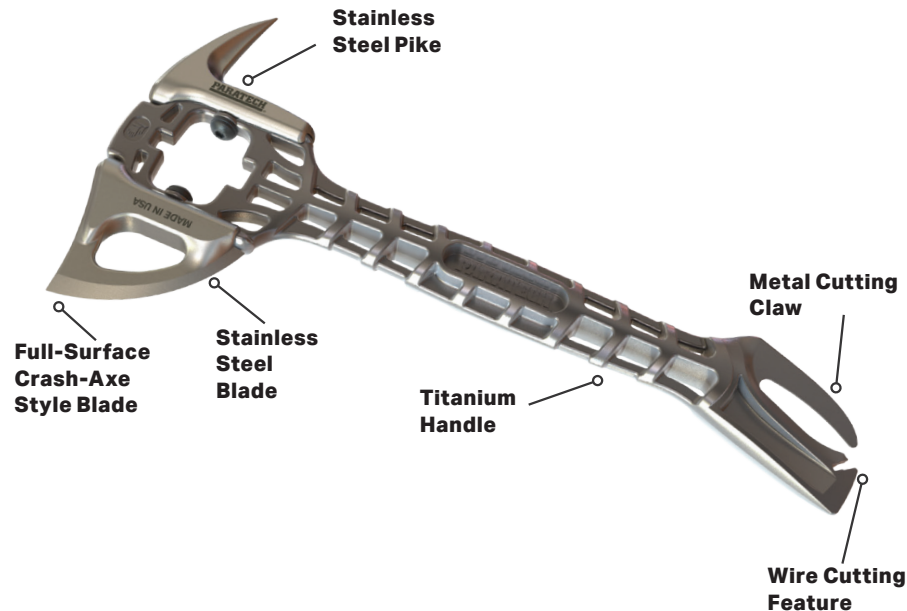

Features

- Super Lightweight Titanium Handle
- Replaceable & Interchangeable Stainless Steel Blade and Pike
- Total weight of under 3 lbs.
- Large, Full-Surface Crash-Axe Style Blade
- Integrated Metal Cutting Claw with Wire Cutting feature
- "Future ready" for new blades, pikes, picks and more



STAINLESS STEEL PIKE



ANGLED METAL CUTTING CLAW



TiTan Crash Axe Blade
Length: 3.1 in / 7,87 cm
Net Weight: 1.5 lb / 0,68 kg
Part No. 22-000123



TiTan Crash Axe Pike
Length: 3.23 in / 8,2 cm
Net Weight: 0.49 l / 0,22 kg
Part No. 22-000127



STAINLESS STEEL TOPCUT BLADE



INTEGRATED WIRE CUTTER

Forcible Entry Tools

Pry-Axe

Here is a tool that has withstood the test of time. For over 40 years the Pry-Axe has remained the best selling tool in our line. The Pry-Axe is being used by fire departments, police departments and rescue squads worldwide.

The Pry-Axe is a lightweight, multi-purpose, 'Slam & Ram' tool designed to pry, enlarge openings, cut sheet metal and twist off locks and latches. This efficient tool lets every firefighter force entry, rescue and ventilate without waiting for help. The Pry-Axe is small enough to carry and rugged enough for most jobs.

The Pry-Axe head and claw assemblies are separate sections forged from high alloy steel and heat treated for maximum strength. A molded rubber sleeve over the handle provides a non-slip grip. The Pry-Axe is electroless nickel plated for good looks and easy maintenance.



Extends 6.8 in / 17,27 cm

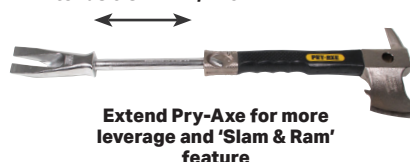

Pry-Axe with Metal Cutting Claw
Length: 18.4 in 46,7 cm
Net Weight: 6.6 lb / 3,0 kg
Part No. 22-000522



Pry-Axe with Standard Claw
Length: 18.4 in 46,7 cm
Net Weight: 6.6 lb / 3,0 kg
Part No. 22-000520



Standard Claw
Length: 15.1 in 38,4 cm
Net Weight: 2.5 lb / 1,4 kg
Part No. 22-000322s



Replacement Pry-Axe Head
Length: 13.3 in 33,8 cm
Net Weight: 4.1 lb / 1,9 kg
Part No. 22-000525



Pry-Axe Holster
Length: 19.0 in 48,3 cm
Net Weight: 0.7 lb / 0,3 kg
Part No. 22-000506



Metal Cutting Claw
Length: 15.1 in 38,4 cm
Net Weight: 2.45 lb / 1,1 kg
Part No. 22-000324



Pry-Axe Sheath
Length: 8.7 x 18.8 in 26,7 x 47,8 cm
Net Weight: 0.5 lb / 0,5 kg
Part No. 22-000505



Compact Claw
Length: 13.25 in 33,66 cm
Net Weight: 2.13 lb / ,97 kg
Part No. 22-000321

Biel Tool

| Part No. | Length | | Net Weight | |
|-----------|--------|------|------------|-----|
| | in | cm | lb | kg |
| 22-000550 | 15.1 | 38,3 | 3.3 | 1,5 |

The Biel Tool is one piece made out of heat treated, electro-polished, stainless steel with an extremely durable ergonomically rubber molded handle.

The Biel Tool incorporates many of the features found in the world famous Paratech 'Pry-Axe', but is much smaller and light enough to wear on a belt or carry in the pocket of a bunker coat. This is the perfect personal size multi-purpose forcible entry and rescue tool, designed for forcing doors and windows, prying and twisting hasps and locks, light overhauling, nail removal, gas shutoff, metal cutting and chopping.



Biel Sheath
Length: 7.3 in 18,5 cm
Net Weight: 0.1 lb 0,05 kg
Part No. 22-000555



Biel Holster
Length: 16.0 in 40,6 cm
Net Weight: 0.5 lb 0,24 kg
Part No. 22-000545

PRT Rescue Kit

| Part No. | Description | Length | | Net Weight | |
|-----------|----------------|--------|------|------------|------|
| | | in | cm | lb | kg |
| 22-000625 | PRT Rescue Kit | 31.5 | 80,0 | 29,0 | 13,2 |

The PRT Rescue Kit includes a variety of interchangeable tool bits to penetrate most barriers.

'SLAM AND RAM'

Action of the PRT directs all of its force directly at the point of impact

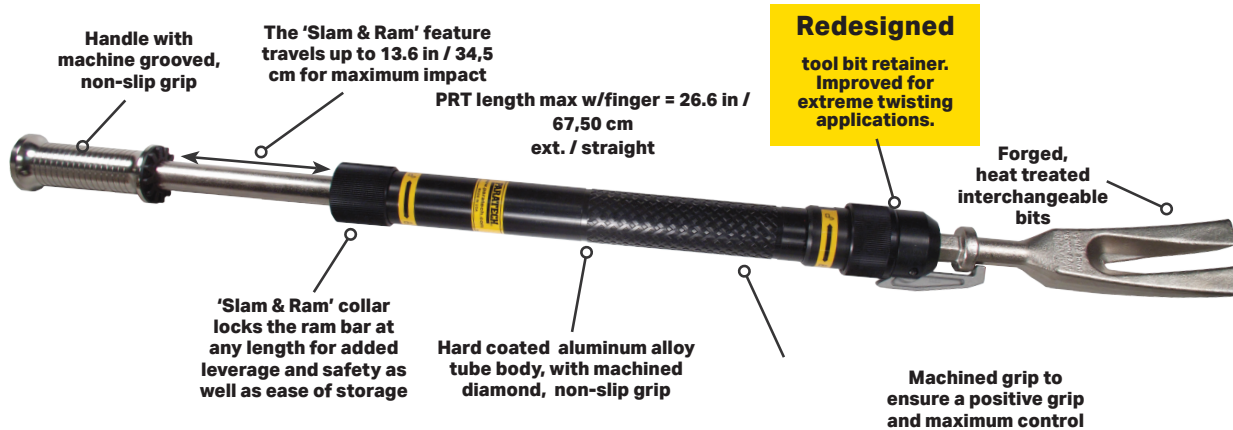

The PRT is a powerful hand held rescue tool that can be put to work with a minimal amount of training. Primarily designed for fast, forcible entry, one person can quickly pry open locks and doors in seconds and easily break through brick and concrete block walls within a few minutes.

The 'Slam & Ram' action of the PRT directs all of its force directly at the point of impact - without deflection, making it safer and more effective than a sledge and wedge.

This heavy duty rescue tool is easily stored and transported, so it can always be... the first tool to the rescue.

PRT Accessories



Coupling required

PRT PIERCING APPLICATOR 6
6 in / 15.2 cm WALL PENETRATION
Overall length: 18.7 in / 47,5 cm
Net Weight: 5.12lb / 2,32kg
Part No. 22-098106



Coupling required

PRT PIERCING APPLICATOR 14
14 in / 35.6 cm WALL PENETRATION
Overall length: 27.1 in / 69 cm
Net Weight: 6.24lb / 2,83kg
Part No. 22-098114



1 1/2 in NH (NST) COUPLING
Part No. 22-550320
1 1/2 in NPSH (IPT) COUPLING
Part No. 22-550330
Length: 3.1 in / 7,9 cm
Net Weight: 1.5 lb / 0,7 kg



PRT Picket Driver Bit
Length: 8.8 in / 22,4 cm
Net Weight: 1.5 lb / 0,7 kg
Part No. 22-000634

Powered Impact Tools

Powered Impact

From Breaking Concrete, to Cutting the Remains of a Melted Tanker Shell Apart, it Delivers the Punch.

PAKHAMMER

At only 11.3 lb / 5.1 kg and at 1000-1100 high impact blows per minute this PIT dramatically increases the range of rescue work for initial responding units

Made from S7 tool steel and heat treated for long life, all PIT kits come equipped with a wide variety of standard and specialized tool bits.

Powered Impact Tools

Paratech's Powered Impact Tools (PIT) are designed for forcible entry during fire fighting and rescue operations. They are used for cutting metal and composites, breaking masonry walls, penetrating concrete floors, forcible entry and digging during tunneling operations. Paratech's PITs consume air only on the power stroke. This unique, patented design provides a pneumatic impact and penetrating device with an adjustable power output and very low air consumption.



The combined features of light weight, very low air consumption and a wide range of power settings make Paratech's Pakhammer extremely effective for rescue and fire fighting operations.

Rescue workers may find themselves temporarily blocked by a masonry wall or faced with the need to penetrate a concrete floor. Building collapse often requires power assisted digging for access to victims.



CRASH RESCUE FROM AIRCRAFT:

Cut skins, spars, canopies.

CRASH FIRE FIGHTING:

Piercing applicator for dispensing extinguishing agents.

EXTRICATION:

From automobiles, trucks, transportation accidents.

DISASTER RESCUE:

Earthquake, collapse.

PNEUMATIC IMPACT PENETRATOR:

Use in rescue or industry.

RESCUE/FORCIBLE ENTRY:

Break doors, locks, padlocks, hasps.

DAMAGE CONTROL:

Access to compartments through watertight doors, heavy sheet metal.

BREAKS AND PUNCHES HOLES:

Concrete, asphalt.



Powered Impact Tools

PakHammer Kit

| Part No. | Description | Net Weight | |
|------------|-------------|------------|------|
| | | lb | kg |
| 22-550505 | US | 29.9 | — |
| 22-550505D | Metric | — | 13,6 |

| Part No. | Description | Quantity |
|-------------|---|----------|
| 22-550500G2 | Pakhammer, with Inline Oiler | 1 |
| 22-895400G3 | Pressure Regulator 5,500-0 psi / 379,2-0 bar | 1 |
| 22-890520 | Air Hose 3/8 in / 9,5 mm dia. x 32 ft / 10 m YELLOW | 1 |
| 22-550582 | Chisel S Bit | 1 |
| 22-550584 | Curved Metal Cutter Bit | 1 |
| 22-550586 | Bullpoint S Bit | 1 |
| 22-550291 | Oil, lubricating, 4 oz / 124 g | 1 |
| 22-550094 | Allen Wrench 7/32 in / 0,6 cm | 1 |
| 22-550099 | Allen Wrench 3/16 in / 0,5 cm | 1 |
| 22-550096 | Manual, Operating and Instruction | 1 |
| 22-700235 | Goggles, plastic safety | 1 |



A 1000–1100 high impact blows per minute, 11 pound impact tool that dramatically increases the range of forcible entry and rescue work initial responding units can handle without calling up heavy equipment. The Pakhammer is the only pneumatic impact tool of its size that is designed to operate from portable air cylinders. It is an ideal tool for bus and train rescue, high rise work, collapse rescue or any situation that requires a powerful impact tool that operates from a limited air supply.

Pakhammer Kit Technical Data

| | |
|--------------------------------|---------------------------|
| Length (without bit) | 27.6 in / 70,1 cm |
| Weight (Pakhammer without bit) | 11.3 lb / 5,1 kg |
| Air Pressure Range | 40-200 psi / 2,7-13,7 bar |

| | |
|-------------------------------------|---------------------|
| Air Consumption at 175 psi (12 bar) | 18 SCFM / 510 l/min |
| Blows/Minute (approx.) | 1000-1100 |
| Kit Weight: | 29 lb / 13,6 kg |
| Shank Size | 0.401 in / 1,0 cm |

ARFF Grab and Go Kit

| Part No. | Description | Net Weight | |
|-------------|-------------|------------|------|
| | | lb | kg |
| 22-550ARFF | US | 29.9 | — |
| 22-550ARFFD | Metric | — | 13,6 |

| Part No. | Description | Quantity |
|-----------------|--|----------|
| 22-550500G2 | Pakhammer, with Inline Oiler | 1 |
| 22-895400G3-180 | Pressure Regulator G3 5,500-0 psi / 379,2-0 bar | 1 |
| 22-890547 | Air Hose 3/8 in / 9,5 mm dia. x 8 ft / 10 m YELLOW | 1 |
| 22-550251 | Piercing Applicator - 14 14 in / 35,6 cm | 1 |
| 22-550584 | Curved Metal Cutter Bit | 1 |
| 22-550273 | Heavy Duty Metal Cutter Bit | 1 |
| 22-550291 | Oil, lubricating, 4 oz / 124 g | 1 |
| 22-550094 | Allen Wrench 7/32 in / 0,6 cm | 1 |
| 22-550099 | Allen Wrench 3/16 in / 0,5 cm | 1 |
| 22-550591 | Panel Cutter with Relief for Aircraft Windows Bit | 1 |
| 22-550379 | Ballistic Nylon Carrying Case 14"H x 34"L | 1 |
| 22-550246 | Neoprene Plug 4 in / 10,2 cm 3/4 in-1.5 in / 1,9-3,8 cm Diameter | 2 |
| 22-550598 | Plug Driver | 1 |
| 22-550320 | Coupling | 1 |
| 22-550380A | Tool Bit Pouch | 1 |



This multipurpose kit is designed to handle numerous functions in ARFF. Includes a cutting bit designed to cut aircraft windshields and canopies, a cutting bit to cut sheet metal, a plug driver bit and neoprene plugs for leak sealing, piercing nozzle that can penetrate the GLARE composite skin as well as, CFRP (Carbon Fiber Reinforced Plastic). The 14" Piercing nozzle can flow water or chemical firefighting agents like foam etc. to help put out fires. This Grab and Go kit also includes the Paratech Pakhammer, designed to use with a limited air supply, uses less air and hits harder than any other tool of its kind and can go much longer before an air change is needed. Other pieces of equipment in this versatile kit are an adjustable regulator that can operate the tool at a range of 40 psi to 200 psi.

ARFF Grab and Go Kit Technical Data

| | |
|-------------------------------------|---------------------------|
| ARFF Grab and Go Kit Technical Data | 27.6 in / 70,1 cm |
| Length (Pakhammer without bit) | 27.6 in / 70,1 cm |
| Weight (Pakhammer without bit) | 11.3 lb / 5,1 kg |
| Air Pressure Range | 40-200 psi / 2,7-13,7 bar |

| | |
|-------------------------------------|---------------------|
| Air Consumption at 175 psi (12 bar) | 18 SCFM / 510 l/min |
| Blows/Minute (approx.) | 1000-1100 |
| Kit Weight | 29 lb / 13,6 kg |
| Shank Size | 0.401 in / 1,0 cm |



Powered Impact Tools

Pakhammer Bits



CURVED METAL CUTTER
10.25 in / 26 cm - 1.2
in / 3 cm wide
Net Weight: .6lb 0,3kg
22-550584



DUAL CUTTER
11 in / 27,9 cm
Net Weight: 1.0lb 0,5kg
22-550592



**DUAL CUTTER WITH
BULLPOINT**
11 in / 27,9 cm
Net Weight: 1.0lb 0,5kg
22-550594



HEAVY DUTY METAL CUTTER
11 in / 27.9 cm - 0.5 in /
1,3 cm - depth of cut
Net Weight: 1.0lb 0,5kg
22-550273



LOCK BREAKER
11 in / 27,9 cm
Net Weight: 1.0lb 0,5kg
22-550596



BULLPOINT-S
14 in / 35,6 cm
Net Weight: 1.2lb 0,5kg
22-550586



BULLPOINT-L
20 in / 50,8 cm
Net Weight: 1.8lb 0,8kg
22-550588



CHISEL-S
14 in / 35,6 cm - 1.0
in / 2,5 cm wide
Net Weight: 1.3lb 0,6kg
22-550582



CHISEL-L
20 in / 50,8 cm - 1.0
in / 2,5 cm wide
Net Weight: 1.3lb 0,6kg
22-550583



PANEL CUTTER FOR METALS
8 in / 20,3 cm - 1.2
in / 3 cm deep
Net Weight: 0.8lb 0,4kg
22-550590



**PANEL CUTTER WITH
RELIEF FOR AIRCRAFT
WINDOWS**
8 in / 20,3 cm - 1.2
in / 3 cm deep
Net Weight: 0.8lb 0,4kg
22-550591



SPADE 3 IN / 7,6 CM WIDE
20 / 50,8 cm
Net Weight: 1.3lb 0,6kg
22-550595



PIERCING APPLICATOR - 6
6 in / 15,2 cm WALL
PENETRATION
Overall length: 17.8 in / 45,2 cm
Net Weight: 4.4lb 2,0kg
22-550241



PIERCING APPLICATOR - 14
14 in / 35,6 cm WALL PENETRATION
Overall length: 26.3 in / 66,7 cm
Net Weight: 5.5lb 2,5kg
22-550251

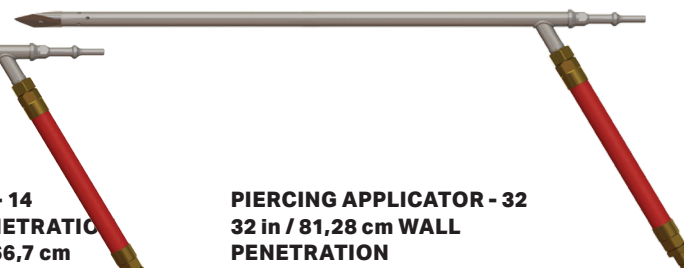

PIERCING APPLICATOR - 32
32 in / 81,28 cm WALL
PENETRATION
Overall length: 44.3 in / 112,5 cm
Net Weight: 7.75lb 3,5kg
22-550261



PLUG DRIVER
Net Weight: 1.0lb 0,5kg
22-550598



NEOPRENE PLUG 4 in / 10,2 cm
LG 0.75 - 1.5 in / 1.9 - 3,8 cm DIA
For use with plug driver
Net Weight: 0.5lb 0,2kg
22-550246

Pakhammer With Inline Oiler

Part No. 22-550500G2 Net Weight: 11.1lb / 5,0kg



Pakhammer Cases and Accessories



**WATERPROOF
COMPOSITE CASE
FOR PAKHAMMER SC**
31.5 x 21.75 x 11.5 in /
80,0 x 55,2 x 29,2 cm
Net Weight: 31.5lb / 14,3kg
22-550310



**PRESSURE REGULATOR G3
Piston Type 5,500-300 psi /
379,2-20,7 bar**
Net Weight: 3.6lb / 1,6kg
22-895400G3



**PRESSURE REGULATOR G3
Piston Type 5,500-300 psi /
379,2-20,7 bar DIN**
Net Weight: 3.7lb / 1,7kg
22-895400DG3



AIR HOSE YELLOW
3/8 in / 9,6 mm dia.
- 32 ft / 10 m
Net Weight: 4.5lb 2,1kg
22-890520



AIR TOOL OIL
Net Weight: 0.3lb 0,1kg
22-550291



**COUPLING
for piercing applicator**
NH 5/8 in / 1 1/2 in
Net Weight: 1.5lb 0,7kg
22-550320

NPSH 5/8 in / 1 1/2 in
Net Weight: 1.5lb 0,7kg
22-550330



ALLEN WRENCH
7/32 in / 0.6 cm
Net Weight: 0.1lb 0,1kg
22-550094
3/16 in / 0.5 cm
Net Weight: 0.1lb 0,1kg
22-550099

Damage Control Systems

Damage Control System (DCS)

Direct Compression



I-Type, can be used vertically or horizontally and is the simplest and strongest as it is parallel to the load axis (see table).

Cross-Axial



H-Type, can be used vertically or horizontally and takes moderate pressure (see table) as the pressure acts perpendicular to the load axis.

Triangulation



K-Type, can be used vertically or horizontally and takes full pressure (see table) as the pressure acts parallel to the load axis.

The most important factor you get with Paratech's DCS is time! With incoming water comes increasing depth and with that, higher water pressure...one of the most unforgiving vicious cycles has begun. To break the cycle you need time...time to build shoring that can slow the incoming water enough for the pumps to keep up...

The Paratech Damage Control System will provide that break.

The Paratech Damage Control System (DCS) brings maritime damage control shoring into the 21st century. Speed, strength, flexibility and capability are the hallmarks of Paratech's DCS. Everything about the system has been engineered to simplify the difficult task Damage Control Teams have to face in the harsh and often dangerous working environments they have to perform in. With the Paratech DCS you will achieve setup speeds never seen with any wood-based system. A standard K brace can be set and fitted within one minute by an experienced team. The system is very logical and user-friendly for unexperienced crew members as well. All components of Paratech's DCS are machined from aircraft grade aluminum for superior strength and hard-coat anodized for maximum salt-spray protection. Designed to last and perform, the DCS makes damage control shoring faster, safer and easier than ever before.

Shoring

Placing support against, beneath or above the damaged areas and preventing additional sagging, bulging and metal fatigue.

| Length | | Axial load 2:1 | |
|--------|-------|----------------|-------|
| Feet | cm | lb | kg |
| 1' | 30,5 | 44000 | 20000 |
| 2' | 61,0 | 44000 | 20000 |
| 3' | 91,4 | 44000 | 20000 |
| 4' | 121,9 | 44000 | 20000 |
| 5' | 152,4 | 44000 | 20000 |
| 6' | 182,9 | 44000 | 20000 |
| 7' | 213,4 | 44000 | 20000 |
| 8' | 243,8 | 40000 | 18000 |
| 9' | 274,3 | 32000 | 14500 |
| 10' | 304,8 | 24000 | 11000 |
| 11' | 335,3 | 20000 | 9000 |
| 12' | 365,8 | 16000 | 7250 |
| 13' | 396,2 | 14000 | 6250 |
| 14' | 426,7 | 12000 | 5500 |
| 15' | 457,2 | 9000 | 4000 |
| 16' | 487,7 | 6000 | 2750 |

Damage Control Systems

Damage Control Kit-A

22-79800AK

The Damage Control Kit-A is designed for vessels larger than 260ft (80m), such as Frigates, Corvettes, Cruise ships and Tankers. *Multiple kits should be positioned. Consisting of:

| Part No. | Description | Quantity |
|-----------|---|----------|
| 22-798S03 | Damage Control Shore 03 | 4 |
| 22-798S06 | Damage Control Shore 06 | 4 |
| 22-798S10 | Damage Control Shore 10 | 4 |
| 22-798B01 | Damage Control Brace 01 | 6 |
| 22-798X01 | Damage Control Extension 01 | 3 |
| 22-798X02 | Damage Control Extension 02 | 3 |
| 22-798X04 | Damage Control Extension 04 | 2 |
| 22-798E00 | Damage Control Rubber End | 12 |
| 22-798E02 | Damage Control Rail End 02 | 2 |
| 22-798E04 | Damage Control Rail End 04 | 1 |
| 22-798E06 | Damage Control Angled End | 1 |
| 22-798E08 | Damage Control Rubber Corner End | 8 |
| 22-798E10 | Damage Control Rubber Angled End | 2 |
| 22-798C10 | Damage Control Latch Connector | 16 |
| 22-798C20 | Damage Control Clamp & Clevis Connector | 12 |
| 22-798A00 | Damage Control Rubber Pad | 10 |
| 22-796689 | Latch Holder | 4 |
| 22-798027 | Damage Control Spanner | 4 |

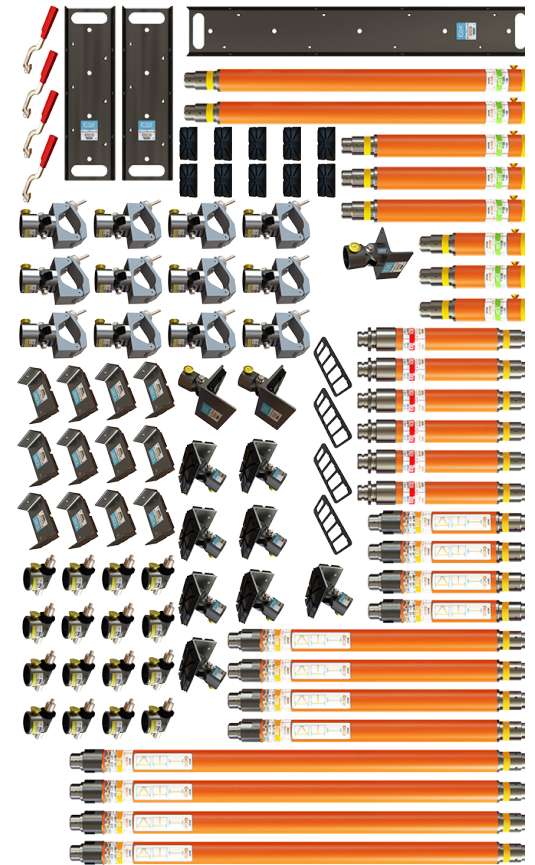

Damage Control Kit-B

22-79800BK

The Damage Control Kit-B is designed for vessels between 165ft (50m) and 260ft (80m), such as Minesweepers, Workboats and small Ferries. *Multiple kits should be positioned.

| Part No. | Description | Quantity |
|-----------|---|----------|
| 22-798S03 | Damage Control Shore 03 | 2 |
| 22-798S06 | Damage Control Shore 06 | 2 |
| 22-798S10 | Damage Control Shore 10 | 2 |
| 22-798X01 | Damage Control Extension 01 | 2 |
| 22-798X02 | Damage Control Extension 02 | 2 |
| 22-798X04 | Damage Control Extension 04 | 1 |
| 22-798B01 | Damage Control Brace 01 | 4 |
| 22-798E00 | Damage Control Rubber End | 10 |
| 22-798E02 | Damage Control Rail End 02 | 1 |
| 22-798E04 | Damage Control Rail End 04 | 1 |
| 22-798E06 | Damage Control Angled End | 1 |
| 22-798E08 | Damage Control Rubber Corner End | 5 |
| 22-798E10 | Damage Control Rubber Angled End | 1 |
| 22-798C10 | Damage Control Latch Connector | 12 |
| 22-798C20 | Damage Control Clamp & Clevis Connector | 8 |
| 22-796689 | Latch Holder | 3 |
| 22-798027 | Damage Control Spanner | 2 |
| 22-798A00 | Damage Control Rubber Pad | 7 |

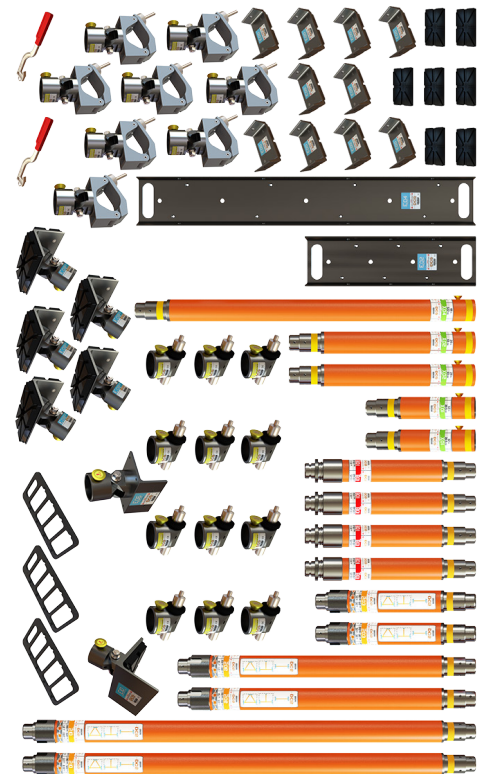

Damage Control Systems

Damage Control Kit-C

22-79800CK

The Damage Control Kit-C is designed for vessels between 100ft (30m) and 200ft (60m), such as Patrol vessels and smaller Workboats. Multiple kits should be positioned.

| # Of Decks | Qty Of Kit-C |
|------------|--------------|
| 2 | 1 |
| 6 | 3 |
| 10 | 4 |

| Part No. | Description | Quantity |
|-----------|---|----------|
| 22-798S06 | Damage Control Shore 06 | 2 |
| 22-798S10 | Damage Control Shore 10 | 1 |
| 22-798X01 | Damage Control Extension 01 | 2 |
| 22-798X02 | Damage Control Extension 02 | 1 |
| 22-798X04 | Damage Control Extension 04 | 1 |
| 22-798B01 | Damage Control Brace 01 | 3 |
| 22-798E00 | Damage Control Rubber End | 6 |
| 22-798E02 | Damage Control Rail End 02 | 1 |
| 22-798E04 | Damage Control Rail End 04 | 1 |
| 22-798E06 | Damage Control Angled End | 1 |
| 22-798E08 | Damage Control Rubber Corner End | 2 |
| 22-798E10 | Damage Control Rubber Angled End | 1 |
| 22-798C10 | Damage Control Latch Connector | 9 |
| 22-798C20 | Damage Control Clamp & Clevis Connector | 5 |
| 22-796689 | Latch Holder | 3 |
| 22-798027 | Damage Control Spanner | 2 |
| 22-798A00 | Damage Control Rubber Pad | 7 |

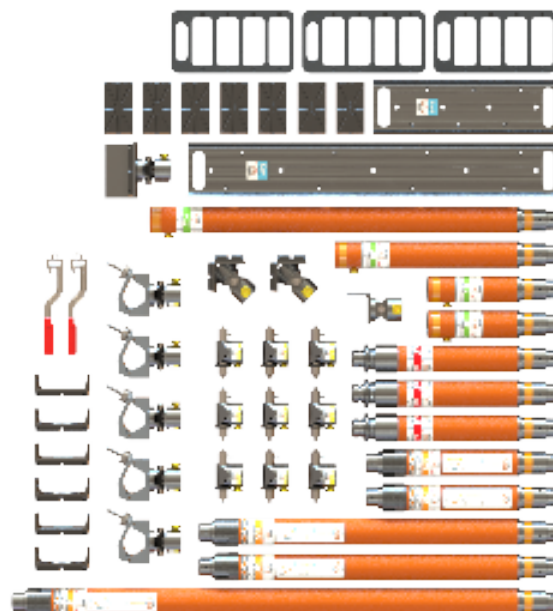

Damage Control Kit-D

22-79800DK

The Damage Control Kit-D is designed for smaller vessels under 100ft (30m).

| # Of Decks | Qty Of Kit-D |
|------------|--------------|
| 2 | 1 |
| 6 | 2 |

| Part No. | Description | Quantity |
|-----------|---|----------|
| 22-798S03 | Damage Control Shore 03 | 2 |
| 22-798S10 | Damage Control Shore 10 | 1 |
| 22-798B01 | Damage Control Brace 01 | 1 |
| 22-798E00 | Damage Control Rubber End | 3 |
| 22-798E02 | Damage Control Rail End 02 | 1 |
| 22-798E08 | Damage Control Rubber Corner End | 2 |
| 22-798C10 | Damage Control Latch Connector | 3 |
| 22-798C20 | Damage Control Clamp & Clevis Connector | 3 |
| 22-798027 | Damage Control Spanner | 1 |
| 22-798A00 | Damage Control Rubber Pad | 4 |

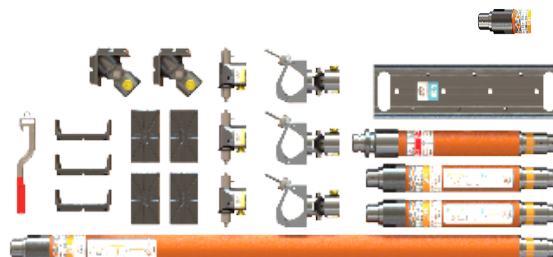

DamageControl Systems

Damage Control Shores



Damage Control Shores offer the end user the ability to manually extend the shore to desired length. The Damage Control Shore always defaults to a locked position.

| Part No. | Description | Length | | Net Weight | | Ship Weight | |
|-----------|-------------------------|--------|---------|------------|------|-------------|------|
| | | in | cm | lb | kg | lb | kg |
| 22-798S03 | Damage Control Shore 03 | 25-36 | 66-91 | 13.7 | 6.2 | 14.7 | 6,7 |
| 22-798S06 | Damage Control Shore 06 | 47-73 | 122-185 | 26.0 | 11.8 | 27.0 | 12,3 |
| 22-798S10 | Damage Control Shore 10 | 71-116 | 183-295 | 39.3 | 17.8 | 40.3 | 18,3 |

Damage Control Extensions



Paratech offers Damage Control Extensions in three sizes: 12" / 30,5 cm, 24" / 61 cm and 48" / 122 cm. Extensions are attached to the solid end of the shore.

| Part No. | Description | Length | | Net Weight | | Ship Weight | |
|-----------|-----------------------------|--------|------|------------|-----|-------------|-----|
| | | in | cm | lb | kg | lb | kg |
| 22-798X01 | Damage Control Extension 01 | 12 | 30,5 | 6.3 | 2,9 | 7.3 | 3,3 |
| 22-798X02 | Damage Control Extension 02 | 24 | 61 | 9.4 | 4,3 | 10.4 | 4,8 |
| 22-798X04 | Damage Control Extension 04 | 48 | 122 | 15.4 | 7,0 | 16.4 | 7,4 |

Damage Brace



Greatly extend the flexibility and strength of your Paratech Damage Control System with a heavy duty brace

| Part No. | Description | Length | | Net Weight | | Ship Weight | |
|-----------|----------------------|--------|----|------------|-----|-------------|-----|
| | | in | cm | lb | kg | lb | kg |
| 22-798B01 | Damage Control Brace | 26 | 66 | 15.0 | 6,8 | 16.0 | 7,3 |

Damage Control Ends



6 different ends in the system offer the possibility of making a variety of shores for Damage Control. The 4" Paratech Damage Control End should always be in one end of a shore used when flex in the hull is predicted.

| Part No. | Description | Length | | Net Weight | | Ship Weight | |
|-----------|------------------------------------|--------|------|------------|-----|-------------|-----|
| | | in | cm | lb | kg | lb | kg |
| 22-798E00 | Damage Control Rubber End | 4 | 10,2 | 1.9 | 0,9 | 2.2 | 1,0 |
| 22-798E02 | Damage Control Rail End 02 | 24 | 61 | 6.8 | 0,1 | 7.3 | 3,3 |
| 22-798E04 | Damage Control Rail End 04 | 48 | 122 | 13.8 | 6,3 | 14.5 | 6,6 |
| 22-798E06 | Damage Control Angled End | 7.6 | 19,3 | 2.9 | 1,3 | 3.2 | 1,6 |
| 22-798E08 | Damage Control Rubber Corner End | 6.81 | 17,3 | 6.3 | 2,8 | 6.3 | 2,8 |
| 22-798E10 | Damage Control Rubbered Angled End | 9.25 | 23,5 | 5.4 | 2,4 | 5.7 | 2,6 |

Damage Control Connectors

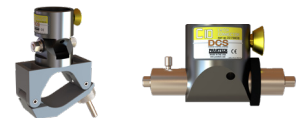

| Part No. | Description | Net Weight | | Ship Weight | |
|-----------|---|------------|-----|-------------|-----|
| | | lb | kg | lb | kg |
| 22-798C10 | Damage Control Latch Connector | 3,2 | 1,5 | 3.5 | 1,6 |
| 22-798C20 | Damage Control Clamp & Clevis Connector | 6.6 | 3,0 | 6.9 | 3,1 |

Damage Brace



| Part No. | Description | Length | | Net Weight | | Ship Weight | |
|-----------|---------------------------|--------|-------|------------|------|-------------|-----|
| | | in | cm | lb | kg | lb | kg |
| 22-798A00 | Damage Control Rubber Pad | 6.75 | 17,12 | .96 | 0,45 | 99 | ,45 |
| 22-796689 | Latch Holder | 15.0 | 38,1 | 4.1 | 1,9 | 4.6 | 2,1 |
| 22-798027 | Damage Control Spanner | 13.23 | 33,60 | .55 | 0,25 | .58 | ,26 |

PARATECH®

Learn More



Resources

Western Hemisphere

Advanced Rescue Solutions
Blue Collar Training Network
Illinois Fire Service Institute
Michigan Urban Search and Rescue
North Net Training
Progressive Fire Solutions Ltd.

Rescue 4 Operations
RS Rescue Canada
Special Operations Consulting Canada
SPEC Rescue International
SoFlo Technical Rescue Training
TEEX

Eastern Hemisphere

Heavy Rescue Germany
IRRTC United Kingdom
Outreach United Kingdom
TRI United Kingdom

Order the Paratech
Technical Rescue
Field Guide here!





Ordering Terms, Conditions & Warranty

ORDERING WITH CREDIT CARD USING VISA, MASTER CARD AND AMERICAN EXPRESS ONLY:
We accept orders via mail, e-mail and fax. When ordering, be sure to include the item number and exact quantity of each item.

ORDERING BY PURCHASE ORDER:

Orders from municipalities and fire protection districts will be re-directed to the appropriate Paratech Dealer. Terms are net 30 days with approved credit.

ORDER CONFIRMATION:

Order Confirmations are sent via e-mail or fax. The confirmation is our understanding of your order requirements. Discrepancies between your order and the confirmation should be reported at once.

PRICING:

All orders will ship with current pricing as indicated on your confirmation.

MINIMUM ORDER REQUIREMENT:

Orders under 50.00 will assess an additional 25.00 fee for processing and handling.

FREIGHT (DOMESTIC TRUCK SHIPMENTS):

F.O.B. our plant, Frankfort, IL, U.S.A. Special shipping instructions must be made at time of order. Charges will not appear on Order Confirmation.

FREIGHT (UPS or FedEx):

Handling and Freight Charges will be added to invoice. Charges will not appear on order confirmation.

FREIGHT (INTERNATIONAL SHIPPING):

EXW Paratech Inc. (815-469-3911) or Paratech Europe (+45-66-11-24-22). Contact Customer Service for special shipping instructions. Charges will not appear on Order Confirmation.

BACK ORDER POLICY:

Due to unexpected demand, we may be temporarily out of stock on certain items. If you place an order for any merchandise that is currently not available, we will contact you regarding your order via phone or email. You will have the option of placing the order on hold or obtaining the "in-stock" items and receiving a 2nd shipment with the back-ordered items at a later date. Handling and freight will apply to the 2nd shipment.

RETURNING MERCHANDISE:

Customer Service must authorize all returned merchandise in advance. Please contact the company for a Returned Goods Authorization Number (RGA#). Warranty replacements/returns for credit must go through the selling dealer. A minimum 15% restocking charge may apply.

WARRANTIES:

Paratech Product Warranties:

- Rescue Support Systems / 5 years
- MAXIFORCE® Air Lifting Bags / 3 years
- MULTIFORCE® Air Lifting Bags / 3 years
- Powered Impact Tools / 1 year
- Rescue Air Cushions / 1 year
- Forcible Entry Tools / Limited Lifetime
- Damage Control Systems / 5 years



Our products are designed to be used in situations that often result in the saving of lives, the prevention or reduction of bodily injuries, the preservation of our environment, and the protection of property. Unfortunately, many of these incidents go unnoticed and are quickly forgotten.

Paratech would appreciate you taking a few moments to share these incidents with us by completing the Rescue Award application and filling out our online application at <https://www.paratech.us/submit-rescue-award> . We will send each active participant of your rescue our distinctive Rescue Award emblem and certificate. A separate award will be awarded in the name of the individual's unit.

The Rescue Awards we offer correspond to our main product groups:

- RSS - Rescue Support Systems
- MAXIFORCE® & MultiForce® - Air Lifting Bags
- RAC - Rescue Air Cushions
- PIT - Powered Impact Tools
- FET - Forcible Entry Tools
- DCS - Damage Control System

There is no limit to the amount of awards you may apply for. Paratech hopes you will apply after each and every incident involving the successful use of a Paratech product. Each award application we receive is shared with our employees and will be posted on our website for the world to see your accomplishments using Paratech equipment. The awards you receive are a tremendous source of pride for all of us here at Paratech.

GO TO

www.paratech.us/submit-rescue-award



Locations

Paratech Headquarters

P.O. Box 1000 Frankfort, IL 60423 USA
Phone: +1.815.469.3911
Fax: +1.815.469.7748
Toll Free: +1.800.435.9358
Email: paratech@paratech.com

Paratech Europe

Landbrugsvej 10 N, 5260 Odense S,
Denmark
Phone: +45 66 11 24 22
Fax: +45 66 11 24 32
Email: paratech@paratech.eu

**We take our
Mission seriously
because we know
your job is often
a matter of life or
death.**

**For more information,
Call**

(1)800.435.9358

Or visit

www.paratech.com